

A silver MacBook Air laptop is open on a wooden desk. The screen displays the title 'PANDUAN UNGGAH MANDIRI REPOSITORY UNIVERSITAS MUHAMMADIYAH JEMBER' in bold, colorful letters. To the right of the laptop is a black smartphone. To the left is a small white notepad with handwritten notes.

**PANDUAN
UNGAH MANDIRI REPOSITORY
UNIVERSITAS MUHAMMADIYAH
JEMBER**

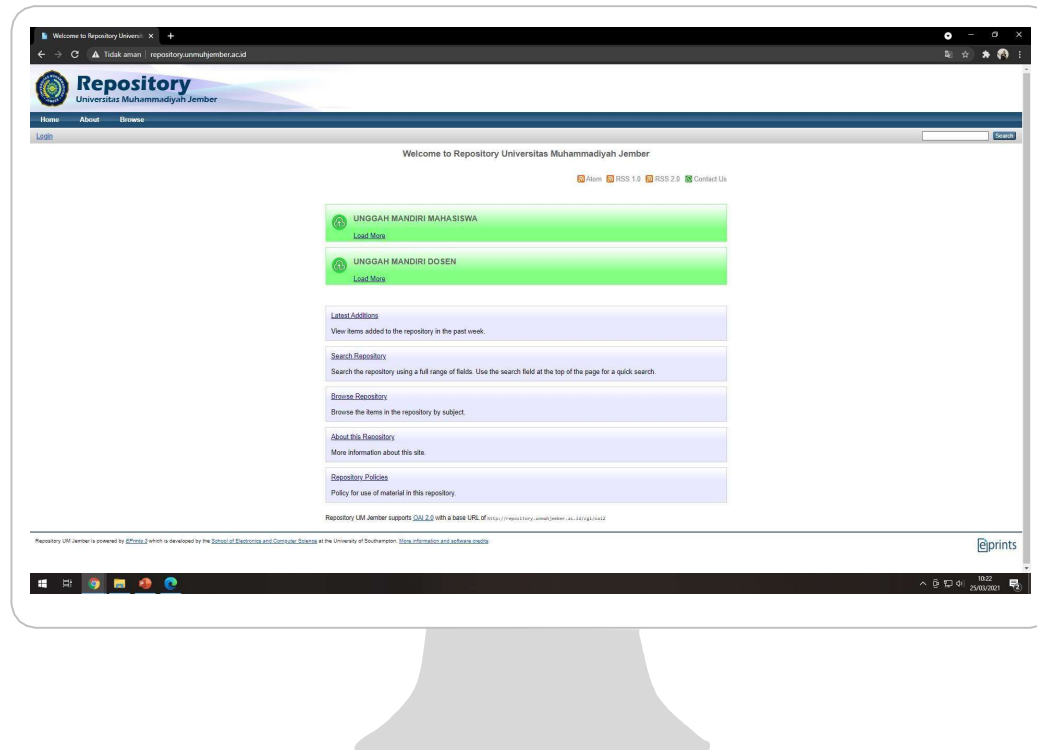

Kunjungi Repositori Universitas Muhammadiyah Jember,
<http://repository.unmuhjember.ac.id/>

PILIH UNGGAH MANDIRI DOSEN



Repository
Universitas Muhammadiyah Jember

[Home](#) [About](#) [Browse](#)

[Manage deposits](#) | Logged in as Perpustakaan UM Jember | [Manage records](#) | [Profile](#) | [Saved searches](#) | [Review](#) | [Admin](#) | [Reports](#) | [Edit page](#) | [Logout](#)

[Search](#)

Welcome to Repository Universitas Muhammadiyah Jember

[Atom](#) [RSS 1.0](#) [RSS 2.0](#) [Contact Us](#)



UNGAH MANDIRI MAHASISWA

[Load More](#)



UNGAH MANDIRI DOSEN

[Load More](#)

[Latest Additions](#)

View items added to the repository in the past week.

[Search Repository](#)

Search the repository using a full range of fields. Use the search field at the top of the page for a quick search.

PILIH FORMULIR MANDIRI DOSEN

Upload Procedure Guidelines :

1. [Formulir Permohonan Username](#)



2. [Panduan Unggah Mandiri](#)

Isi formulir untuk mendapatkan Username dan Password sebagai akses masuk Repository

FORMULIR PERMOHONAN
**USER
NAME**
REPOSITORY

DOSEN UM JEMBER

Formulir Permohonan Username
Repository Dosen UM Jember

Berikut adalah Formulir Permohonan Username Repository UM Jember untuk Dosen. Mohon untuk mengisinya dengan data yang benar.

* Wajib

Alamat email *

Email Anda

Nama *

Jawaban Anda

NIDN (Nomor Induk Dosen Nasional) *

Jawaban Anda

Adapun field yang harus diisi dalam formulir ialah :

- Email
- Nama
- NIDN
- ORCID ID (*Optional*)
- Prodi
- Usulan Buku untuk diadakan oleh Perpustakaan
- Kontak Whatsapp

Verifikasi dan Proses Permohonan Akun Repository **Paling Lama 1x24 Jam** sejak Pemohon Selesai Mengisi Formulir.
Apabila dalam Waktu 1x24 Jam Belum Menerima Username dan Password Segera Menghubungi Pustawakan Melalui Kontak Whatsapp atau Email.





Login

Please enter your username and password. If you have forgotten your password, you may [reset](#) it.

Username:

Password:

Note: you must have cookies enabled.

Setelah mendapatkan username dan password, login ke repository.unmuhjember.ac.id



Manage deposits

[? Help](#)

[New Item](#)

Import from [Import](#)

Masuk ke menu **Manage Deposits** untuk mengatur data file yang diupload.
Selanjutnya pilih **New Item**



Item Type ?

- Article**
An article in a journal, magazine, newspaper. Not necessarily peer-reviewed. May be an electronic-only medium, such as an online journal or news website.
- Book Section**
A chapter or section in a book.
- Monograph**
A monograph. This may be a technical report, project report, documentation, manual, working paper or discussion paper.
- Audio**
A sound recording.
- Dataset**
A bounded collection of quantitative data (e.g. spreadsheet or XML data file).
- Experiment**
Experimental data with intermediate analyses and summary results.
- Teaching Resource**
Lecture notes, exercises, exam papers or course syllabuses.
- Peer Review**
Something within the scope of the repository, but not covered by the other categories.

Save and Return **Cancel** **Next >**

Pada Item Type pilih **PEER REVIEW**, kemudian Next



Add a new document

To upload a document to this repository, click the Browse button below to select the file and the Upload button to upload it to the archive. You may then add additional files to the document (such as images for HTML files) or upload more files to create additional documents.

You may wish to use the [SHERPA RoMEO](#) tool to verify publisher policies before depositing.

| File | From URL |
|---|----------|
| <input type="button" value="Choose File"/> No file chosen | |
| <input type="text" value="No file chosen"/> | |



UPLOAD FILE

Klik **Choose File**

File yang di upload adalah lembar peer review dan similarity artikel atau dokumen lainnya dalam bentuk **PDF**

Jika telah berhasil terupload klik next.

DETAILS

Berisi data informasi tentang karya ilmiah secara detail

Edit item: **Peer Review #2301**

Type → Upload → **Details** → Subjects → Deposit

< Previous Save and Return Cancel Next >

Title ?

(Peer Review + Similarity) Fenomena Permainan Bebek Berenang

Abstract ?

Penelitian ini bertujuan untuk menganalisis apakah rasio likuiditas yang diwakili oleh current ratio, ratio solvabilitas yang diwakili oleh debt to equity ratio, rasio aktivitas yang diwakili oleh total assets turn over, profitabilitas yang diwakili oleh net profit margin dapat mendeteksi perubahan laba. Populasi penelitian ini adalah perusahaan sektor jasa yang terdaftar di Bursa Efek Indonesia. Penelitian ini menggunakan data sekunder berupa laporan keuangan tahun 2014-2016. Teknik pengambilan sampel menggunakan purposive sampling sehingga diperoleh

Title

Tuliskan judul karya ilmiah dengan huruf kapital setiap awal kata. Pada awal judul dituliskan (Peer Review + Similarity) (lakukan seperti contoh)

Abstrak

Masukkan abstrak karya ilmiah yang diupload

**Identitas
Penulis**



★ Creators ?

| | Family Name | Given Name / Initials | NIM | ORCID | |
|----|----------------------|-----------------------|----------------------|----------------------|-----|
| 1. | <input type="text"/> | <input type="text"/> | <input type="text"/> | <input type="text"/> | ▼ |
| 2. | <input type="text"/> | <input type="text"/> | <input type="text"/> | <input type="text"/> | ▼ ▲ |
| 3. | <input type="text"/> | <input type="text"/> | <input type="text"/> | <input type="text"/> | ▼ ▲ |
| 4. | <input type="text"/> | <input type="text"/> | <input type="text"/> | <input type="text"/> | ▼ ▲ |

[More input rows](#)

- Apabila nama terdiri dari satu suku kata, nama tersebut dituliskan dalam “family name dan given name/initials, apabila terdiri dari beberapa kata **nama belakang** dituliskan pada “**family name**” dan **nama depan** dituliskan pada “**given name/initials**”.
- Dalam kolom NIM dan NIDN/NIDK dituliskan “nim/nidn/nidk” dalam **huruf kecil** diikuti NIM/NIDN/NIDK penulis karya ilmiah (tanpa spasi)
- Dalam kolom ORCID isi dengan ORCID ID (*Optional*)

Pilih fakultas dan prodi penulis

Divisions ?

- Faculty of Agriculture: Department of Agribusiness Farming (S1 - Undergraduate Thesis)
-
- Faculty of Agriculture: Department of Agrotechnology Farming (S1 - Undergraduate Thesis)
- Faculty of Economics: Department of Accounting (S1 - Undergraduate Thesis)
- Faculty of Economics: Department of Management (S1 - Undergraduate Thesis)
- Faculty of Engineering: Department of Civil Engineering (S1 - Undergraduate Thesis)
- Faculty of Engineering: Department of Electronics Engineering (S1 - Undergraduate Thesis)
- Faculty of Engineering: Department of Informatics Engineering (S1 - Undergraduate Thesis)
- Faculty of Engineering: Department of Informatics Management System (D3 - Diploma)
- Faculty of Engineering: Department of Mechanical Engineering (S1 - Undergraduate Thesis)

Publication Details

| ★ Publication Details | |
|------------------------|---|
| ★ Status: | <input checked="" type="radio"/> Published <input type="radio"/> In Press <input type="radio"/> Submitted <input type="radio"/> Unpublished |
| Date: | Year: 2019 Month: Unspecified Day: ? |
| Date Type: | <input type="radio"/> UNSPECIFIED <input checked="" type="radio"/> Publication <input type="radio"/> Submission <input type="radio"/> Completion |
| Official URL: | <input type="text"/> |
| Place of Publication: | <input type="text"/> |
| ★ Publisher: | DIISI SESUAI PENERBIT ARTIKEL / JURNAL |
| Identification Number: | <input type="text"/> |
| Related URLs: | URL <input type="text"/> URL Type UNSPECIFIED |

Ditulis sesuai tahun penulisan karya ilmiah

More input rows

Contact Email Address ?

dewi.kartika@gmail.com 

References

Uncontrolled Keywords ?

Current Ratio, Debt To Equity Ratio, Total Assets Turn Over, Net Profit Margin dan Perubahan 

Additional Information

Comments and Suggestions

Tuliskan e-mail penulis

Tuliskan kata kunci dari artikel/jurnal

< Previous Save and Return Cancel Next >

Type → Upload → Details → **Subjects** → Deposit

< Previous Save and Return Cancel Next >

Subjects ?

[Remove](#) 601 Philosophy and Theory of Technology

Search for subject: [Search](#) [Clear](#)

- + [Add](#) 000 General Works
- + [Add](#) 100 Philosophy
- + [Add](#) 200 Religious
- + [Add](#) 300 Social Science
- + [Add](#) 400 Language
- + [Add](#) 500 Natural Science and Mathematics
- [Add](#) 600 Technology and Applied Science
- 601 Philosophy and Theory of Technology**
- + [Add](#) 610 Medicine and Health
- + [Add](#) 620 Engineering
- + [Add](#) 630 Farm, Farming
- + [Add](#) 640 Household Management and Personal Life
- + [Add](#) 650 Business
- + [Add](#) 660 Chemical Engineering and Related Technologies
- + [Add](#) 670 Manufacturing
- + [Add](#) 680 Manufacture of Products for Specific Uses
- + [Add](#) 690 Planning, Anaysis, Engineering Design
- + [Add](#) 700 The Art, Entertainment and Sport
- + [Add](#) 800 Literature and Rhetoric
- + [Add](#) 900 Geography and History

Pilih subject sesuai dengan topik karya ilmiah dengan klik "add"
Pastikan subject telah terisi kemudian klik next

Deposit item: [Alat Monitoring Power BTS Menggunakan SMS Gateway Berbasis Mikrokontroler ATmega 8535](#)

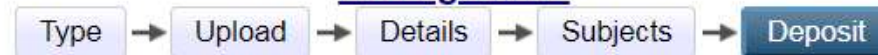

For work being deposited by its own author: In self-archiving this collection of files and associated bibliographic metadata, I grant Test Repository the right to store them and to make them permanently available publicly for free on-line. I declare that this material is my own intellectual property and I understand that Test Repository does not assume any responsibility if there is any breach of copyright in distributing these files or metadata. (All authors are urged to prominently assert their copyright on the title page of their work.)

For work being deposited by someone other than its author: I hereby declare that the collection of files and associated bibliographic metadata that I am archiving at Test Repository) is in the public domain. If this is not the case, I accept full responsibility for any breach of copyright that distributing these files or metadata may entail.

Clicking on the deposit button indicates your agreement to these terms.

[Deposit Item Now](#) [Save for Later](#)

View Item: [Alat Monitoring Power BTS Menggunakan SMS Gateway Berbasis Mikrokontroler ATmega 8535](#)



Item has been deposited.



Your item will not appear on the public website until it has been checked by an editor.

This item is in review. It will not appear in the repository until it has been checked by an editor.

Preview

Details

Actions

History

kartika, endang dewi (2017) *Alat Monitoring Power BTS Menggunakan SMS Gateway Berbasis Mikrokontroler ATmega 8535*. Undergraduate thesis, Universitas Muhammadiyah Jember.



Text
PENDAHULUAN.pdf
[Download \(80kB\)](#)



Text
ABSTRAK.pdf
[Download \(80kB\)](#)

PROSES UPLOAD SELESAI.

URL Repository akan dikirim secepatnya, atau paling lama 1x24 jam melalui email. Apabila dalam 1x24 jam URL Repository belum dikirim silahkan menghubungi Pustakawan melalui kontak WhatsApp atau Email.

CARA MEMPERBAIKI FILE YANG DIKEMBALIKAN

Telusuri email

2 dari 1.456

Problem with Submission Kotak Masuk x

Test Repository <jitsolution16@gmail.com> kepada saya 09.18 (25 menit yang lalu)

Inggris > Indonesia Terjemahkan pesan Nonaktifkan untuk: Inggris x

Item Return

Unfortunately your item **kartika, endang dewi (2017) Alat Monitoring Power BTS Menggunakan SMS Gateway Berbasis Mikrokontroler ATmega 8535. Undergraduate thesis, Universitas Muhammadiyah Jember.** could not be accepted into Test Repository as-is.

bab1 kosong

The item has been returned to your workspace. You may wish to [edit your item](#), fix the problem, and redeposit.

Balas Teruskan

Klik “edit your item” kemudian log in repository kembali.

View Item: [Alat Monitoring Power BTS Menggunakan SMS Gateway Berbasis Mikrokontroler ATmega 8535](#)



This item is temporarily locked to allow your modifications only. The lock may be released via a button in the Actions tab.

This item is still in your work area. It will not appear in the repository until you deposit it.

Deposit item

Preview

Details

Actions

Messages

History

Issues

Type

Edit item

Item Type: Thesis

Upload

Edit item

Document: [Text](#)

Type: Text. Language: English. Visible to: Anyone.
• [PENDAHULUAN.pdf](#)

Document: [Text](#)

Type: Text. Language: English. Visible to: Anyone.
• [ABSTRAK.pdf](#)

Document: [Text](#)

Type: Text. Language: English. Visible to: Anyone.
• [BAB I.pdf](#)

Document: [Text](#)

Type: Text. Language: English. Visible to: Anyone.
• [BAB II.pdf](#)

Pada menu Details klik **Edit item**

Perbaiki kesalahan sesuai keterangan yang dikirimkan melalui e-mail

Klik “deposit item now”

Cek e-mail 2x24 jam untuk melihat apakah proses upload karya ilmiah telah selesai atau ada yang harus diperbaiki kembali.

[Profile](#) | [Saved searches](#) | [Logout](#)

Deposit item: [Alat Monitoring Power BTS Menggunakan SMS Gateway Berbasis Mikrokontroller ATmega 8535](#)



For work being deposited by its own author: In self-archiving this collection of files and associated bibliographic metadata, I grant Test Repository the right to store them and to make them permanently available publicly for free on-line. I declare that this material is my own intellectual property and I understand that Test Repository does not assume any responsibility if there is any breach of copyright in distributing these files or metadata. (All authors are urged to prominently assert their copyright on the title page of their work.)

For work being deposited by someone other than its author: I hereby declare that the collection of files and associated bibliographic metadata that I am archiving at Test Repository) is in the public domain. If this is not the case, I accept full responsibility for any breach of copyright that distributing these files or metadata may entail.

Clicking on the deposit button indicates your agreement to these terms.

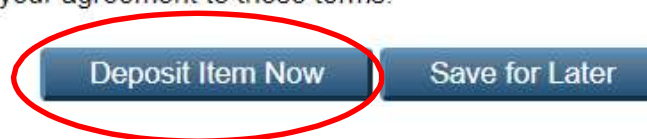

PROSES UNGGAH MANDIRI SELESAI

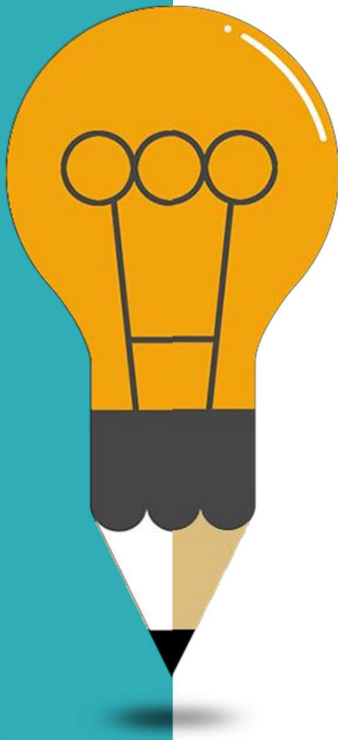

- ✓ Proses unggah mandiri selesai apabila pemustaka mendapat balasan e-mail berisi URL repository.
- ✓ URL Repository akan dikirim secepatnya, atau paling lama 1x24 jam melalui email. Apabila dalam 1x24 jam URL Repository belum dikirim silahkan menghubungi Pustakawan melalui kontak WhatsApp atau Email.