LAMPIRAN 1 : PENGANTAR KUESIONER

KUESIONER PENELITIAN INTENSI KEWIRAUSAHAAN MAHASISWA
(Studi Perbandingan Mahasiswa Antar Tiap Fakultas Di Universitas Muhammadiyah Jember)

Kepada:

Yth. Bapak/Ibu/Sdr responden

Di tempat

Dengan hormat,

Kuesioner ini ditujukan untuk Mahasiswa/i guna memperoleh data yang akan dipergunakan untuk penulisan tugas akhir (skripsi) sebagai salah satu syarat untuk memperoleh gelar sarjana. Adapaun judul skripsi yang saya buat yaitu **"Intensi Kewirausahaan Mahasiswa (Studi Perbandingan Mahasiswa Antar Tiap Fakultas di Universitas Muhammadiyah Jember)"**. Dengan segenap kerendahan hati, saya memohon kesediaan mahasiswa/i untuk bersedia meluangkan waktu mengisi kuesioner ini dengan jujur dan apa adanya.

Informasi yang mahasiswa/i berikan hanya digunakan untuk kepentingan terbatas, dalam artian hanya diperlukan untuk penelitian ini saja. Peneliti menjamin rahasia pribadi juga jawaban Mahasiswa/i dalam memberikan kebenaran data pada peneliti.

Atas bantuan dan kerjasamanya Mahasiswa/i /Saudara saya ucapkan terima kasih.

Hormat saya,

Gustina Ferdia Wati

NIM. 1410411186

LAMPIRAN 11: DATA MAHASISWA TAHUN 2014-2017

Prodi ID	Nama	2014	2015	2016	2017
1032	AGRIBISNIS	79	68	79	63
10322	AGRIBISNIS SORE	3	-	-	-
1031	AGROTEKNOLOGI/AGROEKOTEKNOLOGI	60	50	67	39
10312	AGROTEKNOLOGI/AGROEKOTEKNOLOGI SORE	10	-	-	-
1042	AKUNTANSI	160	190	143	106
10422	AKUNTANSI SORE	22	4	3	1
73	D1 - AKADEMI PARIWISATA	-	-	-	-
102	D3 - ILMU KEPERAWATAN	68	61	71	47
11022	D3 - ILMU KEPERAWATAN - SORE	-	-	-	-
71	D3 – PERHOTELAN	36	27	34	22
1011	ILMU HUKUM	120	121	123	104
10112	ILMU HUKUM SORE	9	16	9	1
1052	ILMU KOMUNIKASI	35	60	54	38
10522	ILMU KOMUNIKASI SORE	-	-	-	-
1051	ILMU PEMERINTAHAN	69	68	51	42
10512	ILMU PEMERINTAHAN SORE	7	1	7	1
2041	Magister Manajemen	38	21	28	48
1041	MANAJEMEN	402	379	284	217
63	MANAJEMEN INFORMATIKA	24	15	19	9
632	MANAJEMEN INFORMATIKA SORE	-	-	-	-
10412	MANAJEMEN SORE	47	1	1	2
1091	PENDIDIKAN AGAMA ISLAM	32	29	32	26
1022	PENDIDIKAN BAHASA DAN SASTRA INDONESIA	139	112	93	54
1023	PENDIDIKAN BAHASA INGGRIS	92	74	78	45
1021	PENDIDIKAN BIOLOGI	57	46	44	27
10272	PENDIDIKAN GURU ANAK USIA DINI - SORE	-	-	-	-
24	PENDIDIKAN GURU TAMAN KANAK-KANAK	-	-	-	-
1027	PENDIDIKAN GURUPENDIDIKAN ANAK USIA DINI	29	29	31	30
1025	PENDIDIKAN MATEMATIKA	65	41	36	12
10103	PROFESI NERS	94	79	76	82
101032	PROFESI NERS SORE	50	-	21	-
1081	PSIKOLOGI	56	80	67	68
10812	PSIKOLOGI SORE	1	-	-	-
1101	S1 - ILMU KEPERAWATAN	101	88	84	91
11012	S1 - ILMU KEPERAWATAN - SORE	21	1	66	29
110122	S1 Keperawatan SORE B	-	-	-	-
1062	TEKNIK ELEKTRO	20	27	31	27
10622	TEKNIK ELEKTRO SORE	12	13	7	9
1065	TEKNIK INFORMATIKA	219	181	167	124
10652	TEKNIK INFORMATIKA - SORE	27	16	19	5

1064	TEKNIK MESIN	64	61	58	46
10642	TEKNIK MESIN - SORE	7	7	7	2
1061	TEKNIK SIPIL	86	90	118	100
10612	TEKNIK SIPIL SORE	29	20	11	17
	Jumlah	**2.390**	**2.076**	**2.019**	**1.534**

UNIVERSITAS MUHAMMADIYAH JEMBER

LAMPIRAN 7: FREKUENSI PERNYATAAN RESPONDEN

1. Usia

Usia

		Frequency	Percent	Valid Percent	Cumulative Percent
Valid	Dibawah 20 tahun	176	46,0	46,2	46,2
	Diatas 20 tahun	205	53,5	53,8	100,0
	Total	381	99,5	100,0	
Missing	System	2	,5		
Total		383	100,0		

2. Jenis Kelamin

Jenis Kelamin

		Frequency	Percent	Valid Percent	Cumulative Percent
Valid	PRIA	169	44,1	44,4	44,4
	WANITA	212	55,4	55,6	100,0
	Total	381	99,5	100,0	
Missing	System	2	,5		
Total		383	100,0		

3. Fakultas

Fakultas

		Frequency	Percent	Valid Percent	Cumulative Percent
Valid	Fakultas Hukum	40	10,4	10,5	10,5
	FKIP	44	11,5	11,5	22,0
	Fakultas Psikologi	40	10,4	10,5	32,5
	Fakultas Ekonomi	45	11,7	11,8	44,4
	Fakultas Pertanian	40	10,4	10,5	54,9
	Fakultas Teknik	40	10,4	10,5	65,4
	FIKES	44	11,5	11,5	76,9
	FISIP	44	11,5	11,5	88,5
	AKPAR	44	11,5	11,5	100,0
	Total	381	99,5	100,0	
Missing	System	2	,5		
Total		383	100,0		

4. Tahun Angkatan

Tahun Angkatan

		Frequency	Percent	Valid Percent	Cumulative Percent
Valid	Angkatan 2014	96	25,1	25,2	25,2
	angkatan 2015	96	25,1	25,2	50,4
	angkatan 2016	96	25,1	25,2	75,6
	angkatan 2017	93	24,3	24,4	100,0
	Total	381	99,5	100,0	
Missing	System	2	,5		
Total		383	100,0		

1. Kebutuhan Berprestasi

X1.1

		Frequency	Percent	Valid Percent	Cumulative Percent
Valid	2,0	6	1,6	1,6	1,6
	3,0	9	2,3	2,4	3,9
	4,0	200	52,2	52,5	56,4
	5,0	166	43,3	43,6	100,0
	Total	381	99,5	100,0	
Missing	System	2	,5		
Total		383	100,0		

X1.2

		Frequency	Percent	Valid Percent	Cumulative Percent
Valid	1,0	2	,5	,5	,5
	2,0	2	,5	,5	1,0
	3,0	6	1,6	1,6	2,6
	4,0	250	65,3	65,6	68,2
	5,0	121	31,6	31,8	100,0
	Total	381	99,5	100,0	
Missing	System	2	,5		
Total		383	100,0		

X1.3

		Frequency	Percent	Valid Percent	Cumulative Percent
Valid	2,0	2	,5	,5	,5
	3,0	11	2,9	2,9	3,4
	4,0	262	68,4	68,8	72,2
	5,0	106	27,7	27,8	100,0
	Total	381	99,5	100,0	
Missing	System	2	,5		
Total		383	100,0		

X1.4

		Frequency	Percent	Valid Percent	Cumulative Percent
Valid	3,0	28	7,3	7,3	7,3
	4,0	195	50,9	51,2	58,5
	5,0	158	41,3	41,5	100,0
	Total	381	99,5	100,0	
Missing	System	2	,5		
Total		383	100,0		

2. Norma Subjektif

X2.1

		Frequency	Percent	Valid Percent	Cumulative Percent
Valid	2,0	11	2,9	2,9	2,9
	3,0	6	1,6	1,6	4,5
	4,0	202	52,7	53,0	57,5
	5,0	162	42,3	42,5	100,0
	Total	381	99,5	100,0	
Missing	System	2	,5		
Total		383	100,0		

X2.2

		Frequency	Percent	Valid Percent	Cumulative Percent
Valid	1,0	2	,5	,5	,5
	2,0	4	1,0	1,0	1,6
	3,0	9	2,3	2,4	3,9
	4,0	242	63,2	63,5	67,5
	5,0	124	32,4	32,5	100,0
	Total	381	99,5	100,0	
Missing	System	2	,5		
Total		383	100,0		

X2.3

		Frequency	Percent	Valid Percent	Cumulative Percent
Valid	2,0	2	,5	,5	,5
	3,0	10	2,6	2,6	3,1
	4,0	261	68,1	68,5	71,7
	5,0	108	28,2	28,3	100,0
	Total	381	99,5	100,0	
Missing	System	2	,5		
Total		383	100,0		

X2.4

		Frequency	Percent	Valid Percent	Cumulative Percent
Valid	3,0	29	7,6	7,6	7,6
	4,0	197	51,4	51,7	59,3
	5,0	155	40,5	40,7	100,0
	Total	381	99,5	100,0	
Missing	System	2	,5		
Total		383	100,0		

3. Efikasi Diri

X3.1

		Frequency	Percent	Valid Percent	Cumulative Percent
Valid	2,0	11	2,9	2,9	2,9
	3,0	10	2,6	2,6	5,5
	4,0	196	51,2	51,4	57,0
	5,0	164	42,8	43,0	100,0
	Total	381	99,5	100,0	
Missing	System	2	,5		
Total		383	100,0		

X3.2

		Frequency	Percent	Valid Percent	Cumulative Percent
Valid	1,0	1	,3	,3	,3
	2,0	6	1,6	1,6	1,8
	3,0	5	1,3	1,3	3,1
	4,0	240	62,7	63,0	66,1
	5,0	129	33,7	33,9	100,0
	Total	381	99,5	100,0	
Missing	System	2	,5		
Total		383	100,0		

X3.3

		Frequency	Percent	Valid Percent	Cumulative Percent
Valid	2,0	1	,3	,3	,3
	3,0	9	2,3	2,4	2,6
	4,0	259	67,6	68,0	70,6
	5,0	112	29,2	29,4	100,0
	Total	381	99,5	100,0	
Missing	System	2	,5		
Total		383	100,0		

X3.4

		Frequency	Percent	Valid Percent	Cumulative Percent
Valid	3,0	25	6,5	6,6	6,6
	4,0	194	50,7	50,9	57,5
	5,0	162	42,3	42,5	100,0
	Total	381	99,5	100,0	
Missing	System	2	,5		
Total		383	100,0		

4. Intensi Kewirausahaan

Y1.1

		Frequency	Percent	Valid Percent	Cumulative Percent
Valid	2,0	8	2,1	2,1	2,1
	3,0	10	2,6	2,6	4,7
	4,0	210	54,8	55,1	59,8
	5,0	153	39,9	40,2	100,0
	Total	381	99,5	100,0	
Missing	System	2	,5		
Total		383	100,0		

Y1.2

		Frequency	Percent	Valid Percent	Cumulative Percent
Valid	1,0	2	,5	,5	,5
	2,0	4	1,0	1,0	1,6
	3,0	8	2,1	2,1	3,7
	4,0	237	61,9	62,2	65,9
	5,0	130	33,9	34,1	100,0
	Total	381	99,5	100,0	
Missing	System	2	,5		
Total		383	100,0		

Y1.3

		Frequency	Percent	Valid Percent	Cumulative Percent
Valid	2,0	2	,5	,5	,5
	3,0	16	4,2	4,2	4,7
	4,0	247	64,5	64,8	69,6
	5,0	116	30,3	30,4	100,0
	Total	381	99,5	100,0	
Missing	System	2	,5		
Total		383	100,0		

Y1.4

		Frequency	Percent	Valid Percent	Cumulative Percent
Valid	3,0	30	7,8	7,9	7,9
	4,0	188	49,1	49,3	57,2
	5,0	163	42,6	42,8	100,0
	Total	381	99,5	100,0	
Missing	System	2	,5		
Total		383	100,0		

UNIVERSITAS MUHAMMADIYAH JEMBER

LAMPIRAN 10: PERBANDINGAN HASIL REGRESI LINEAR BERGANDA ANTAR TIAP FAKULTAS

```
REGRESSION
  /DESCRIPTIVES MEAN STDDEV CORR SIG N
  /MISSING LISTWISE
  /STATISTICS COEFF OUTS R ANOVA COLLIN TOL CHANGE ZPP
  /CRITERIA=PIN(.05) POUT(.10)
  /NOORIGIN
  /DEPENDENT IntensiKewirausahaan
  /METHOD=ENTER KebutuhanBerprestasi NormaSubjektif EfikasiDiri
  /CASEWISE PLOT(ZRESID) ALL.
```

1. FAKULTAS HUKUM

Regression

Descriptive Statistics

	Mean	Std. Deviation	N
Intensi Kewirausahaan	4,3063	,41790	40
Kebutuhan Berprestasi	4,3875	,40411	40
Norma Subjektif	4,2625	,46668	40
Efikasi Diri	4,2688	,48499	40

Coefficients[a]

Model		Unstandardized Coefficients		Standardized Coefficients	t	Sig.
		B	Std. Error	Beta		
1	(Constant)	4,826	1,194		4,040	,000
	Kebutuhan Berprestasi	-,167	,167	-,162	-1,001	,323
	Norma Subjektif	,168	,144	,188	1,171	,249
	Efikasi Diri	-,118	,140	-,136	-,843	,405

a. Dependent Variable: Intensi Kewirausahaan

2. FAKULTAS KEGURUAN DAN ILMU PENDIDIKAN

Descriptive Statistics

	Mean	Std. Deviation	N
Intensi Kewirausahaan	4,3590	,37520	39
Kebutuhan Berprestasi	4,3141	,42426	39
Norma Subjektif	4,3718	,38845	39
Efikasi Diri	4,3718	,33869	39

Coefficients[a]

Model		Unstandardized Coefficients		Standardized Coefficients	t	Sig.
		B	Std. Error	Beta		
1	(Constant)	3,261	1,210		2,695	,011
	Kebutuhan Berprestasi	-,086	,146	-,098	-,592	,558
	Norma Subjektif	,089	,163	,092	,549	,586
	Efikasi Diri	,247	,183	,223	1,348	,186

a. Dependent Variable: Intensi Kewirausahaan

3. FAKULTAS PSIKOLOGI

Descriptive Statistics

	Mean	Std. Deviation	N
Intensi Kewirausahaan	4,3313	,46474	40
Kebutuhan Berprestasi	4,1688	,38559	40
Norma Subjektif	4,2750	,42667	40
Efikasi Diri	4,2500	,47367	40

Coefficients[a]

Model		Unstandardized Coefficients		Standardized Coefficients	t	Sig.
		B	Std. Error	Beta		
1	(Constant)	5,258	1,251		4,204	,000
	Kebutuhan Berprestasi	-,169	,207	-,140	-,817	,419
	Norma Subjektif	-,080	,190	-,074	-,422	,676
	Efikasi Diri	,029	,172	,029	,167	,868

a. Dependent Variable: Intensi Kewirausahaan

4. FAKULTAS EKONOMI

Descriptive Statistics

	Mean	Std. Deviation	N
Intensi Kewirausahaan	4,2722	,39103	45
Kebutuhan Berprestasi	4,2889	,47660	45
Norma Subjektif	4,3556	,43133	45
Efikasi Diri	4,3556	,39344	45

Coefficients[a]

Model		Unstandardized Coefficients		Standardized Coefficients	t	Sig.
		B	Std. Error	Beta		
1	(Constant)	5,016	1,012		4,956	,000
	Kebutuhan Berprestasi	,089	,128	,109	,696	,490
	Norma Subjektif	-,126	,141	-,139	-,894	,377
	Efikasi Diri	-,132	,152	-,133	-,870	,389

a. Dependent Variable: Intensi Kewirausahaan

5. FAKULTAS PERTANIAN

Descriptive Statistics

	Mean	Std. Deviation	N
Intensi Kewirausahaan	4,1813	,45989	40
Kebutuhan Berprestasi	4,3188	,40027	40
Norma Subjektif	4,1688	,38141	40
Efikasi Diri	4,3125	,43761	40

Coefficients[a]

Model		Unstandardized Coefficients		Standardized Coefficients	t	Sig.
		B	Std. Error	Beta		
1	(Constant)	1,600	1,060		1,510	,140
	Kebutuhan Berprestasi	,196	,169	,170	1,156	,255
	Norma Subjektif	,553	,191	,459	2,901	,006
	Efikasi Diri	-,133	,165	-,126	-,801	,428

a. Dependent Variable: Intensi Kewirausahaan

6. FAKULTAS TEKNIK

Descriptive Statistics

	Mean	Std. Deviation	N
Intensi Kewirausahaan	4,3125	,40331	40
Kebutuhan Berprestasi	4,3750	,38397	40
Norma Subjektif	4,2563	,47867	40
Efikasi Diri	4,2875	,46873	40

Coefficients[a]

Model		Unstandardized Coefficients		Standardized Coefficients	t	Sig.
		B	Std. Error	Beta		
1	(Constant)	4,417	1,150		3,840	,000
	Kebutuhan Berprestasi	-,042	,168	-,040	-,251	,803
	Norma Subjektif	,167	,136	,199	1,229	,227
	Efikasi Diri	-,147	,139	-,171	-1,060	,296

a. Dependent Variable: Intensi Kewirausahaan

7. FAKULTAS KESEHATAN

Descriptive Statistics

	Mean	Std. Deviation	N
Intensi Kewirausahaan	4,3807	,35556	44
Kebutuhan Berprestasi	4,2670	,37119	44
Norma Subjektif	4,3977	,39737	44
Efikasi Diri	4,2443	,45905	44

Coefficients[a]

Model		Unstandardized Coefficients		Standardized Coefficients	t	Sig.
		B	Std. Error	Beta		
1	(Constant)	2,288	1,111		2,059	,046
	Kebutuhan Berprestasi	,080	,143	,084	,562	,577
	Norma Subjektif	,422	,133	,472	3,182	,003
	Efikasi Diri	-,025	,110	-,033	-,231	,819

a. Dependent Variable: Intensi Kewirausahaan

8. FAKULTAS ILMU SOSIAL DAN POLITIK

Descriptive Statistics

	Mean	Std. Deviation	N
Intensi Kewirausahaan	4,3750	,40884	44
Kebutuhan Berprestasi	4,3636	,39787	44
Norma Subjektif	4,2955	,43225	44
Efikasi Diri	4,3580	,41902	44

Coefficients[a]

Model		Unstandardized Coefficients		Standardized Coefficients	t	Sig.
		B	Std. Error	Beta		
1	(Constant)	3,392	1,330		2,551	,015
	Kebutuhan Berprestasi	-,043	,161	-,042	-,268	,790
	Norma Subjektif	,220	,149	,233	1,478	,147
	Efikasi Diri	,052	,153	,053	,338	,737

a. Dependent Variable: Intensi Kewirausahaan

9. AKADEMI PARIWISATA

Descriptive Statistics

	Mean	Std. Deviation	N
Intensi Kewirausahaan	4,2898	,48207	44
Kebutuhan Berprestasi	4,3807	,43297	44
Norma Subjektif	4,3125	,46420	44
Efikasi Diri	4,2500	,45431	44

Coefficients[a]

Model		Unstandardized Coefficients		Standardized Coefficients	t	Sig.	Z
		B	Std. Error	Beta			
1	(Constant)	3,290	1,329		2,475	,018	
	Kebutuhan Berprestasi	,065	,174	,059	,374	,711	
	Norma Subjektif	,244	,159	,235	1,538	,132	
	Efikasi Diri	-,079	,166	-,075	-,478	,635	

a. Dependent Variable: Intensi Kewirausahaan

LAMPIRAN 8: HASIL UJI REGRESI, UJI ASUMSI KLASIK DAN UJI HIPOTESIS

```
REGRESSION
  /DESCRIPTIVES MEAN STDDEV CORR SIG N
  /MISSING LISTWISE
  /STATISTICS COEFF OUTS R ANOVA COLLIN TOL CHANGE ZPP
  /CRITERIA=PIN(.05) POUT(.10)
  /NOORIGIN
  /DEPENDENT IntensiKewirausahaan
  /METHOD=ENTER KebutuhanBerprestasi NormaSubjektif EfikasiDiri
  /SCATTERPLOT=(*ZPRED ,*SRESID)
  /RESIDUALS HISTOGRAM(ZRESID) NORMPROB(ZRESID)
  /CASEWISE PLOT(ZRESID) ALL.
```

Regression

Variables Entered/Removed[a]

Model	Variables Entered	Variables Removed	Method
1	Efikasi Diri, Kebutuhan Berprestasi, Norma Subjektif[b]	.	Enter

a. Dependent Variable: Intensi Kewirausahaan

b. All requested variables entered.

Model Summary[b]

Model	R	R Square	Adjusted R Square	Std. Error of the Estimate
1	,290[a]	,084	,077	,40996

a. Predictors: (Constant), Efikasi Diri, Kebutuhan Berprestasi, Norma Subjektif

b. Dependent Variable: Intensi Kewirausahaan

ANOVA[a]

Model		Sum of Squares	df	Mean Square	F	Sig.
1	Regression	5,823	3	1,941	11,548	,000[b]
	Residual	63,360	377	,168		
	Total	69,182	380			

a. Dependent Variable: Intensi Kewirausahaan

b. Predictors: (Constant), Efikasi Diri, Kebutuhan Berprestasi, Norma Subjektif

Coefficients[a]

Model		Unstandardized Coefficients		Standardized Coefficients	t	Sig.
		B	Std. Error	Beta		
1	(Constant)	3,044	,364		8,371	,000
	Kebutuhan Berprestasi	,022	,050	,022	,448	,655
	Norma Subjektif	,284	,049	,290	5,856	,000
	Efikasi Diri	-,013	,049	-,013	-,272	,786

a. Dependent Variable: Intensi Kewirausahaan

Collinearity Diagnostics[a]

Model	Dimension	Eigenvalue	Condition Index	Variance Proportions			
				(Constant)	Kebutuhan Berprestasi	Norma Subjektif	Efikasi Diri
1	1	3,978	1,000	,00	,00	,00	,00
	2	,010	19,580	,00	,51	,02	,39
	3	,009	20,875	,00	,08	,74	,28
	4	,002	39,945	1,00	,41	,24	,33

a. Dependent Variable: Intensi Kewirausahaan

Residuals Statistics[a]

	Minimum	Maximum	Mean	Std. Deviation	N
Predicted Value	3,9906	4,5267	4,3045	,12378	381
Std. Predicted Value	-2,536	1,795	,000	1,000	381
Standard Error of Predicted Value	,022	,067	,041	,010	381
Adjusted Predicted Value	3,9833	4,5329	4,3043	,12379	381
Residual	-1,10791	,87425	,00000	,40833	381
Std. Residual	-2,703	2,133	,000	,996	381
Stud. Residual	-2,707	2,158	,000	1,002	381
Deleted Residual	-1,11195	,89511	,00012	,41299	381
Stud. Deleted Residual	-2,731	2,168	,000	1,004	381
Mahal. Distance	,054	9,276	2,992	1,973	381
Cook's Distance	,000	,028	,003	,004	381
Centered Leverage Value	,000	,024	,008	,005	381

a. Dependent Variable: Intensi Kewirausahaan

Charts

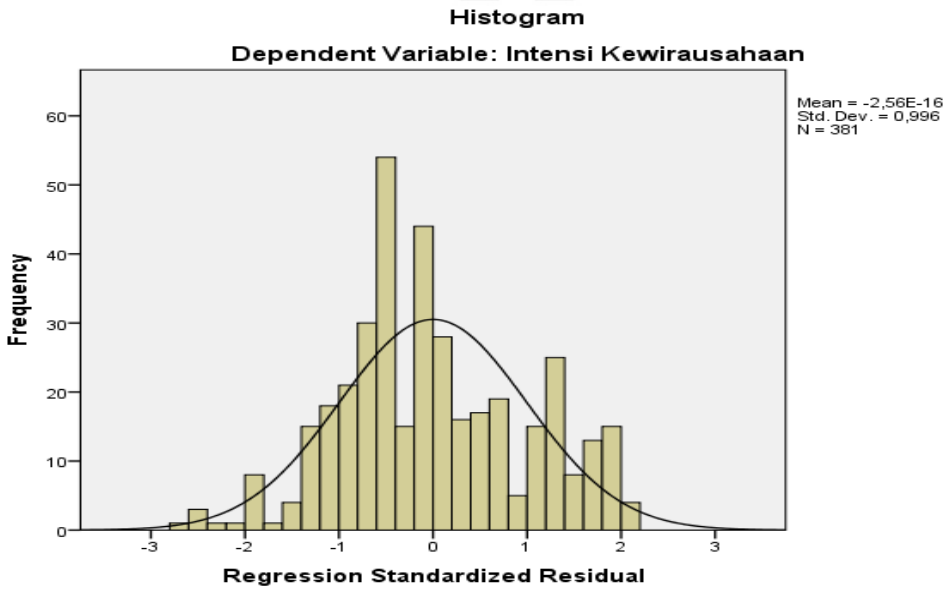

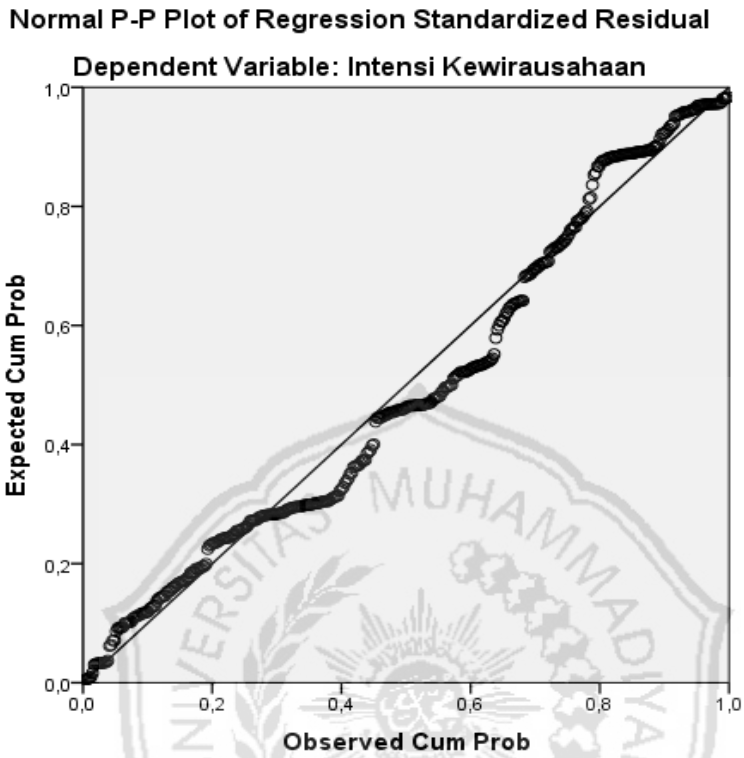
Normal P-P Plot of Regression Standardized Residual
Dependent Variable: Intensi Kewirausahaan
Expected Cum Prob
Observed Cum Prob
0,0
0,2
0,4
0,6
0,8
1,0

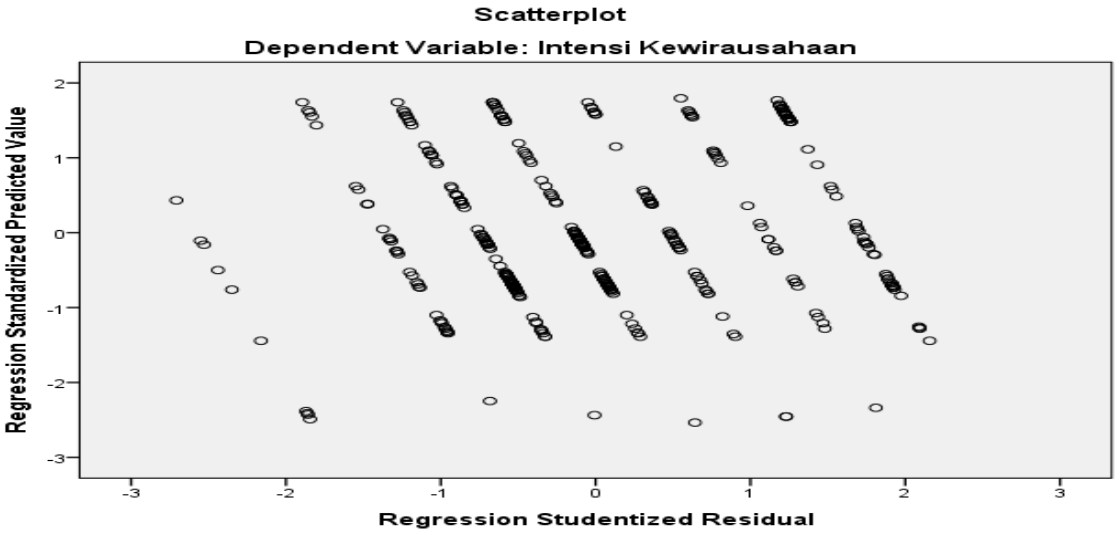
Scatterplot
Dependent Variable: Intensi Kewirausahaan
Regression Standardized Predicted Value
Regression Studentized Residual
-3
-2
-1
0
1
2
3

NPar Tests

One-Sample Kolmogorov-Smirnov Test

		Unstandardized Residual
N		381
Normal Parameters[a,b]	Mean	,0000000
	Std. Deviation	,40833388
Most Extreme Differences	Absolute	,091
	Positive	,091
	Negative	-,075
Test Statistic		,091
Asymp. Sig. (2-tailed)		,000[c]

a. Test distribution is Normal.

b. Calculated from data.

c. Lilliefors Significance Correction.

UNIVERSITAS MUHAMMADIYAH JEMBER

LAMPIRAN 9: TABEL R *PRODUCT MOMENT*, TABEL DISTRIBUSI F, DAN TABEL DISTRIBUSI T (Sig = 0,05)

df	Sig = 0,05		df			df		
1	12,70620473	0,99691733	32	2,036933	0,338788	62	1,998971	0,246064
2	4,30265273	0,95	33	2,034515	0,333845	63	1,998341	0,244148
3	3,182446305	0,87833945	34	2,032244	0,329111	64	1,99773	0,242276
4	2,776445105	0,81140135	35	2,030108	0,324573	65	1,997138	0,240447
5	2,570581835	0,75449223	36	2,028094	0,320217	66	1,996564	0,238658
6	2,446911846	0,7067344	37	2,026192	0,316032	67	1,996008	0,236909
7	2,364624251	0,66638361	38	2,024394	0,312006	68	1,995469	0,235198
8	2,306004133	0,63189686	39	2,022691	0,308131	69	1,994945	0,233523
9	2,262157158	0,60206878	40	2,021075	0,304396	70	1,994437	0,231883
10	2,228138842	0,57598298	41	2,019541	0,300793	71	1,993943	0,230278
11	2,200985159	0,55294266	42	2,018082	0,297315	72	1,993464	0,228705
12	2,178812827	0,5324128	43	2,016692	0,293955	73	1,992997	0,227164
13	2,160368652	0,51397748	44	2,015368	0,290706	74	1,992543	0,225654
14	2,144786681	0,49730903	45	2,014103	0,287563	75	1,992102	0,224174
15	2,131449536	0,48214602	46	2,012896	0,284519	76	1,991673	0,222722
16	2,119905285	0,4682773	47	2,01174	0,28157	77	1,991254	0,221298
17	2,109815559	0,4555305	48	2,010635	0,278711	78	1,990847	0,219901
18	2,100922037	0,4437634	49	2,009575	0,275936	79	1,99045	0,21853
19	2,09302405	0,43285756	50	2,008559	0,273243	80	1,990063	0,217185
20	2,085963441	0,4227135	51	2,007584	0,270628	81	1,989686	0,215864
21	2,079613837	0,41324703	51	2,007584	0,270628	82	1,989319	0,214567
22	2,073873058	0,40438632	52	2,006647	0,268086	83	1,98896	0,213293
23	2,068657599	0,39606973	53	2,005746	0,265614	84	1,98861	0,212041
24	2,063898547	0,38824399	54	2,004879	0,263209	85	1,988268	0,210811
25	2,059538536	0,38086286	55	2,004045	0,260869	86	1,987934	0,209603
26	2,055529418	0,37388591	56	2,003241	0,258589	87	1,987608	0,208415
27	2,051830493	0,36727768	57	2,002465	0,256369	88	1,98729	0,207246
28	2,048407115	0,3610069	58	2,001717	0,254204	89	1,986979	0,206098
29	2,045229611	0,35504588	59	2,000995	0,252094	90	1,986674	0,204968
30	2,042272449	0,34937001	60	2,000298	0,250035	91	1,986377	0,203856
31	2,039513438	0,34395729	61	1,999624	0,248026	92	1,986086	0,202763

93	**1,985802**	**0,201686**	**124**	**1,97928**	**0,175002**	**155**	**1,975387**	**0,156707**
94	**1,985523**	**0,200627**	**125**	**1,979124**	**0,174308**	**156**	**1,975287**	**0,156208**
95	**1,985251**	**0,199584**	**126**	**1,978971**	**0,173623**	**157**	**1,975189**	**0,155714**
96	**1,984984**	**0,198558**	**127**	**1,97882**	**0,172946**	**158**	**1,975092**	**0,155225**
97	**1,984723**	**0,197547**	**128**	**1,978671**	**0,172277**	**159**	**1,974996**	**0,154741**
98	**1,984467**	**0,196551**	**129**	**1,978524**	**0,171615**	**160**	**1,974902**	**0,154261**
99	**1,984217**	**0,19557**	**130**	**1,97838**	**0,170961**	**161**	**1,974808**	**0,153785**
100	**1,983971**	**0,194604**	**131**	**1,978239**	**0,170314**	**162**	**1,974716**	**0,153314**
101	**1,983731**	**0,193652**	**132**	**1,978099**	**0,169675**	**163**	**1,974625**	**0,152847**
102	**1,983495**	**0,192714**	**133**	**1,977961**	**0,169043**	**164**	**1,974535**	**0,152385**
103	**1,983264**	**0,191789**	**134**	**1,977826**	**0,168418**	**165**	**1,974446**	**0,151926**
104	**1,983037**	**0,190878**	**135**	**1,977692**	**0,167799**	**166**	**1,974358**	**0,151472**
105	**1,982815**	**0,189979**	**136**	**1,977561**	**0,167188**	**167**	**1,974271**	**0,151021**
106	**1,982597**	**0,189093**	**137**	**1,977431**	**0,166583**	**168**	**1,974185**	**0,150575**
107	**1,982383**	**0,188219**	**138**	**1,977304**	**0,165984**	**169**	**1,9741**	**0,150133**
108	**1,982173**	**0,187357**	**139**	**1,977178**	**0,165392**	**170**	**1,974017**	**0,149694**
109	**1,981967**	**0,186507**	**140**	**1,977054**	**0,164807**	**171**	**1,973934**	**0,14926**
110	**1,981765**	**0,185668**	**141**	**1,976931**	**0,164227**	**172**	**1,973852**	**0,148829**
111	**1,981567**	**0,184841**	**142**	**1,976811**	**0,163654**	**173**	**1,973771**	**0,148401**
112	**1,981372**	**0,184025**	**143**	**1,976692**	**0,163086**	**174**	**1,973691**	**0,147978**
113	**1,98118**	**0,183219**	**144**	**1,976575**	**0,162525**	**175**	**1,973612**	**0,147558**
114	**1,980992**	**0,182424**	**145**	**1,97646**	**0,161969**	**176**	**1,973534**	**0,147142**
115	**1,980807**	**0,181639**	**146**	**1,976346**	**0,161419**	**177**	**1,973457**	**0,146729**
116	**1,980626**	**0,180864**	**147**	**1,976233**	**0,160874**	**178**	**1,973381**	**0,146319**
117	**1,980448**	**0,180099**	**148**	**1,976122**	**0,160335**	**179**	**1,973305**	**0,145913**
118	**1,980272**	**0,179343**	**149**	**1,976013**	**0,159801**	**180**	**1,973231**	**0,145511**
119	**1,9801**	**0,178597**	**150**	**1,975905**	**0,159273**	**181**	**1,973157**	**0,145111**
120	**1,97993**	**0,17786**	**151**	**1,975799**	**0,158749**	**182**	**1,973084**	**0,144715**
121	**1,979764**	**0,177133**	**152**	**1,975694**	**0,158231**	**183**	**1,973012**	**0,144322**
122	**1,9796**	**0,176414**	**153**	**1,97559**	**0,157718**	**184**	**1,972941**	**0,143933**
123	**1,979439**	**0,175703**	**154**	**1,975488**	**0,15721**	**185**	**1,97287**	**0,143546**

186	**1,9728**	**0,143163**	**217**	**1,970956**	**0,132615**	**248**	**1,969576**	**0,124101**
187	**1,972731**	**0,142782**	**218**	**1,970906**	**0,132313**	**249**	**1,969537**	**0,123853**
188	**1,972663**	**0,142405**	**219**	**1,970855**	**0,132012**	**250**	**1,969498**	**0,123607**
189	**1,972595**	**0,142031**	**220**	**1,970806**	**0,131714**	**251**	**1,96946**	**0,123362**
190	**1,972528**	**0,141659**	**221**	**1,970756**	**0,131418**	**252**	**1,969422**	**0,123118**
191	**1,972462**	**0,141291**	**222**	**1,970707**	**0,131123**	**253**	**1,969385**	**0,122876**
192	**1,972396**	**0,140925**	**223**	**1,970659**	**0,130831**	**254**	**1,969347**	**0,122635**
193	**1,972332**	**0,140562**	**224**	**1,970611**	**0,13054**	**255**	**1,969311**	**0,122396**
194	**1,972267**	**0,140202**	**225**	**1,970563**	**0,130252**	**256**	**1,969274**	**0,122158**
195	**1,972204**	**0,139845**	**226**	**1,970516**	**0,129965**	**257**	**1,969237**	**0,121921**
196	**1,972141**	**0,13949**	**227**	**1,970469**	**0,12968**	**258**	**1,969201**	**0,121686**
197	**1,972079**	**0,139138**	**228**	**1,970423**	**0,129397**	**259**	**1,969165**	**0,121452**
198	**1,972017**	**0,138789**	**229**	**1,970377**	**0,129116**	**260**	**1,96913**	**0,12122**
199	**1,971956**	**0,138442**	**230**	**1,970332**	**0,128837**	**261**	**1,969095**	**0,120989**
200	**1,971896**	**0,138098**	**231**	**1,970287**	**0,12856**	**262**	**1,96906**	**0,120759**
201	**1,971836**	**0,137757**	**232**	**1,970242**	**0,128284**	**263**	**1,969025**	**0,12053**
202	**1,971777**	**0,137418**	**233**	**1,970198**	**0,12801**	**264**	**1,96899**	**0,120303**
203	**1,971719**	**0,137081**	**234**	**1,970154**	**0,127738**	**265**	**1,968956**	**0,120077**
204	**1,971661**	**0,136747**	**235**	**1,97011**	**0,127467**	**266**	**1,968922**	**0,119852**
205	**1,971603**	**0,136415**	**236**	**1,970067**	**0,127199**	**267**	**1,968889**	**0,119629**
206	**1,971547**	**0,136086**	**237**	**1,970024**	**0,126932**	**268**	**1,968855**	**0,119407**
207	**1,97149**	**0,135759**	**238**	**1,969981**	**0,126666**	**269**	**1,968822**	**0,119186**
208	**1,971435**	**0,135435**	**239**	**1,969939**	**0,126403**	**270**	**1,968789**	**0,118966**
209	**1,971379**	**0,135113**	**240**	**1,969898**	**0,126141**	**271**	**1,968756**	**0,118747**
210	**1,971325**	**0,134793**	**241**	**1,969856**	**0,12588**	**272**	**1,968724**	**0,11853**
211	**1,971271**	**0,134475**	**242**	**1,969815**	**0,125621**	**273**	**1,968692**	**0,118314**
212	**1,971217**	**0,13416**	**243**	**1,969774**	**0,125364**	**274**	**1,96866**	**0,118099**
213	**1,971164**	**0,133847**	**244**	**1,969734**	**0,125109**	**275**	**1,968628**	**0,117885**
214	**1,971111**	**0,133536**	**245**	**1,969694**	**0,124854**	**276**	**1,968596**	**0,117672**
215	**1,971059**	**0,133227**	**246**	**1,969654**	**0,124602**	**277**	**1,968565**	**0,117461**
216	**1,971007**	**0,13292**	**247**	**1,969615**	**0,124351**	**278**	**1,968534**	**0,11725**

279	1,968503	0,117041	310	1,967646	0,111063	341	1,966945	0,105917
280	1,968472	0,116833	311	1,967621	0,110886	342	1,966925	0,105763
281	1,968442	0,116626	312	1,967596	0,110708	343	1,966904	0,105609
282	1,968412	0,11642	313	1,967572	0,110532	344	1,966884	0,105456
283	1,968382	0,116215	314	1,967548	0,110357	345	1,966864	0,105304
284	1,968352	0,116012	315	1,967523	0,110182	346	1,966844	0,105152
285	1,968323	0,115809	316	1,967499	0,110009	347	1,966824	0,105001
286	1,968293	0,115607	317	1,967476	0,109836	348	1,966804	0,104851
287	1,968264	0,115407	318	1,967452	0,109664	349	1,966784	0,104701
288	1,968235	0,115207	319	1,967428	0,109493	350	1,966765	0,104552
289	1,968206	0,115009	320	1,967405	0,109322	351	1,966745	0,104403
290	1,968178	0,114811	321	1,967382	0,109152	352	1,966726	0,104256
291	1,968149	0,114615	322	1,967359	0,108984	353	1,966707	0,104108
292	1,968121	0,114419	323	1,967336	0,108815	354	1,966688	0,103962
293	1,968093	0,114225	324	1,967313	0,108648	355	1,966669	0,103816
294	1,968066	0,114031	325	1,96729	0,108482	356	1,96665	0,103671
295	1,968038	0,113839	326	1,967267	0,108316	357	1,966631	0,103526
296	1,968011	0,113647	327	1,967245	0,108151	358	1,966612	0,103382
297	1,967983	0,113457	328	1,967223	0,107987	359	1,966594	0,103238
298	1,967956	0,113267	329	1,967201	0,107823	360	1,966575	0,103095
299	1,96793	0,113078	330	1,967179	0,10766	361	1,966557	0,102953
300	1,967903	0,112891	331	1,967157	0,107498	362	1,966539	0,102811
301	1,967876	0,112704	332	1,967135	0,107337	363	1,966521	0,10267
302	1,96785	0,112518	333	1,967113	0,107176	364	1,966502	0,10253
303	1,967824	0,112333	334	1,967092	0,107016	365	1,966485	0,10239
304	1,967798	0,112149	335	1,967071	0,106857	366	1,966467	0,10225
305	1,967772	0,111966	336	1,967049	0,106699	367	1,966449	0,102111
306	1,967747	0,111784	337	1,967028	0,106541	368	1,966431	0,101973
307	1,967721	0,111602	338	1,967007	0,106384	369	1,966414	0,101835
308	1,967696	0,111422	339	1,966986	0,106228	370	1,966396	0,101698
309	1,967671	0,111242	340	1,966966	0,106072	371	1,966379	0,101561

372	**1,966361**	**0,101425**
373	**1,966344**	**0,10129**
374	**1,966327**	**0,101155**
375	**1,96631**	**0,10102**
376	**1,966293**	**0,100886**
377	**1,966276**	**0,100753**
378	**1,96626**	**0,10062**
379	**1,966243**	**0,100488**
380	**1,966226**	**0,100356**
381	**1,96621**	**0,100225**

Sumber: Data primer yang diolah 2018

UNIVERSITAS MUHAMMADIYAH JEMBER

Tabel Distribusi t

df	0,1	0,05	0,025	df	0,1	0,05	0,025	df	0,1	0,05	0,025
1	6,3137515	12,706205	25,4517	32	1,6938887	2,0369333	2,3518352	62	1,6698042	1,9989715	2,2971421
2	2,9199856	4,3026527	6,2053468	33	1,6923603	2,0345153	2,3483384	63	1,6694022	1,9983405	2,2962367
3	2,3533634	3,1824463	4,1765348	34	1,6909242	2,0322445	2,3450561	64	1,669013	1,9977296	2,2953603
4	2,1318468	2,7764451	3,4954059	35	1,6895724	2,0301079	2,3419693	65	1,668636	1,9971379	2,2945115
5	2,0150484	2,5705818	3,1633814	36	1,6882977	2,028094	2,3390609	66	1,6682705	1,9965644	2,2936889
6	1,9431803	2,4469118	2,9686867	37	1,6870936	2,0261924	2,336316	67	1,6679161	1,9960083	2,2928915
7	1,8945786	2,3646243	2,8412442	38	1,6859545	2,0243941	2,3337211	68	1,6675723	1,9954689	2,292118
8	1,859548	2,3060041	2,7515236	39	1,6848751	2,0226909	2,3312643	69	1,6672385	1,9949454	2,2913673
9	1,8331129	2,2621572	2,6850108	40	1,683851	2,0210754	2,3289348	70	1,6669145	1,9944371	2,2906386
10	1,8124611	2,2281388	2,6337669	41	1,682878	2,0195409	2,3267229	71	1,6665997	1,9939433	2,2899308
11	1,7958848	2,2009852	2,5930927	42	1,6819524	2,0180817	2,3246201	72	1,6662937	1,9934635	2,2892431
12	1,7822875	2,1788128	2,560033	43	1,6810707	2,0166922	2,3226184	73	1,6659962	1,9929971	2,2885746
13	1,7709334	2,1603687	2,5326378	44	1,68023	2,0153675	2,3207108	74	1,6657069	1,9925435	2,2879246
14	1,7613101	2,1447867	2,5095694	45	1,6794274	2,0141034	2,3188906	75	1,6654254	1,9921021	2,2872922
15	1,7530503	2,1314495	2,4898797	46	1,6786604	2,0128956	2,3171522	76	1,6651514	1,9916726	2,2866767
16	1,7458837	2,1199053	2,4728783	47	1,6779267	2,0117405	2,31549	77	1,6648845	1,9912544	2,2860776
17	1,7396067	2,1098156	2,4580507	48	1,6772242	2,0106347	2,3138991	78	1,6646246	1,990847	2,2854941
18	1,7340636	2,100922	2,4450056	49	1,6765509	2,0095752	2,3123751	79	1,6643714	1,9904502	2,2849256
19	1,7291328	2,093024	2,4334402	50	1,675905	2,0085591	2,3109139	80	1,6641246	1,9900634	2,2843716
20	1,7247182	2,0859634	2,4231165	51	1,675285	2,0075837	2,3095116	81	1,6638839	1,9896863	2,2838315
21	1,7207429	2,0796138	2,413845	51	1,675285	2,0075837	2,3095116	82	1,6636492	1,9893185	2,2833049
22	1,7171443	2,0738731	2,4054727	52	1,6746892	2,0066468	2,3081648	83	1,6634202	1,9889597	2,2827911
23	1,7138715	2,0686576	2,3978751	53	1,6741162	2,0057459	2,3068702	84	1,6631967	1,9886096	2,2822898
24	1,7108821	2,0638985	2,3909493	54	1,6735649	2,0048793	2,3056248	85	1,6629785	1,9882679	2,2818005
25	1,7081407	2,0595385	2,3846102	55	1,673034	2,0040448	2,3044259	86	1,6627654	1,9879342	2,2813228
26	1,7056179	2,0555294	2,3787863	56	1,6725223	2,0032407	2,303271	87	1,6625573	1,9876082	2,2808562
27	1,7032884	2,0518305	2,3734172	57	1,6720289	2,0024654	2,3021576	88	1,662354	1,9872898	2,2804005
28	1,7011309	2,0484071	2,3684517	58	1,6715528	2,0017175	2,3010836	89	1,6621553	1,9869787	2,2799551
29	1,699127	2,0452296	2,3638461	59	1,671093	2,0009954	2,3000469	90	1,6619611	1,9866745	2,2795198
30	1,6972609	2,0422724	2,3595624	60	1,6706489	2,0002978	2,2990456	91	1,6617712	1,9863771	2,2790942
31	1,6955187	2,0395134	2,3555683	61	1,6702195	1,9996236	2,2980778	92	1,6615854	1,9860863	2,278678

93	1,6614037	1,9858018	2,2782709	124	1,657235	1,9792801	2,2689455	155	1,6547438	1,9753871
94	1,6612259	1,9855234	2,2778725	125	1,6571352	1,9791241	2,2687226	156	1,65468	1,9752875
95	1,6610518	1,985251	2,2774827	126	1,657037	1,9789706	2,2685032	157	1,654617	1,9751891
96	1,6608814	1,9849843	2,2771012	127	1,6569403	1,9788195	2,2682874	158	1,6545549	1,975092
97	1,6607146	1,9847231	2,2767276	128	1,6568452	1,9786708	2,268075	159	1,6544935	1,9749962
98	1,6605512	1,9844674	2,2763618	129	1,6567516	1,9785245	2,2678659	160	1,6544329	1,9749015
99	1,6603912	1,9842169	2,2760035	130	1,6566594	1,9783804	2,26766	161	1,6543731	1,9748081
100	1,6602343	1,9839715	2,2756524	131	1,6565686	1,9782385	2,2674574	162	1,654314	1,9747157
101	1,6600806	1,9837309	2,2753084	132	1,6564793	1,9780988	2,2672578	163	1,6542556	1,9746246
102	1,65993	1,9834952	2,2749712	133	1,6563912	1,9779612	2,2670613	164	1,6541979	1,9745345
103	1,6597823	1,9832641	2,2746407	134	1,6563045	1,9778257	2,2668677	165	1,654141	1,9744456
104	1,6596374	1,9830375	2,2743166	135	1,6562191	1,9776922	2,266677	166	1,6540847	1,9743577
105	1,6594954	1,9828152	2,2739988	136	1,656135	1,9775607	2,2664892	167	1,6540291	1,9742709
106	1,659356	1,9825972	2,273687	137	1,6560521	1,9774312	2,2663041	168	1,6539742	1,9741852
107	1,6592193	1,9823833	2,2733812	138	1,6559704	1,9773035	2,2661218	169	1,6539199	1,9741004
108	1,6590851	1,9821734	2,2730811	139	1,6558899	1,9771777	2,2659421	170	1,6538663	1,9740167
109	1,6589535	1,9819674	2,2727866	140	1,6558105	1,9770537	2,265765	171	1,6538133	1,9739339
110	1,6588242	1,9817652	2,2724975	141	1,6557323	1,9769315	2,2655904	172	1,6537609	1,9738521
111	1,6586973	1,9815667	2,2722137	142	1,6556552	1,976811	2,2654183	173	1,6537092	1,9737713
112	1,6585726	1,9813718	2,271935	143	1,6555791	1,9766922	2,2652487	174	1,653658	1,9736914
113	1,6584502	1,9811803	2,2716613	144	1,6555042	1,976575	2,2650814	175	1,6536074	1,9736124
114	1,65833	1,9809922	2,2713925	145	1,6554303	1,9764595	2,2649165	176	1,6535574	1,9735343
115	1,6582118	1,9808075	2,2711284	146	1,6553573	1,9763456	2,2647538	177	1,653508	1,9734572
116	1,6580957	1,9806259	2,2708689	147	1,6552854	1,9762333	2,2645934	178	1,6534591	1,9733808
117	1,6579817	1,9804475	2,2706139	148	1,6552145	1,9761225	2,2644351	179	1,6534108	1,9733054
118	1,6578695	1,9802722	2,2703633	149	1,6551445	1,9760131	2,264279	180	1,653363	1,9732308
119	1,6577593	1,9800999	2,2701169	150	1,6550755	1,9759053	2,264125	181	1,6533158	1,973157
120	1,6576509	1,9799304	2,2698747	151	1,6550074	1,9757989	2,2639731	182	1,653269	1,973084
121	1,6575443	1,9797637	2,2696366	152	1,6549402	1,9756939	2,2638232	183	1,6532228	1,9730119
122	1,6574395	1,9795999	2,2694024	153	1,6548738	1,9755903	2,2636753	184	1,6531771	1,9729405
123	1,6573364	1,9794387	2,2691721	154	1,6548084	1,975488	2,2635293	185	1,6531319	1,9728699

186	1,6530871	1,9728001	2,2596928	217	1,6519059	1,9709563	2,2570624	248	1,651021	1,9695756	2,2550934
187	1,6530429	1,972731	2,2595942	218	1,6518734	1,9709056	2,2569901	249	1,6509962	1,9695368	2,2550381
188	1,6529991	1,9726626	2,2594967	219	1,6518412	1,9708553	2,2569184	250	1,6509715	1,9694983	2,2549833
189	1,6529558	1,972595	2,2594002	220	1,6518093	1,9708055	2,2568474	251	1,650947	1,9694602	2,2549289
190	1,6529129	1,9725281	2,2593048	221	1,6517777	1,9707562	2,2567771	252	1,6509228	1,9694223	2,2548749
191	1,6528705	1,9724619	2,2592103	222	1,6517464	1,9707073	2,2567074	253	1,6508987	1,9693847	2,2548213
192	1,6528286	1,9723964	2,2591169	223	1,6517153	1,9706589	2,2566383	254	1,6508748	1,9693475	2,2547682
193	1,6527871	1,9723316	2,2590244	224	1,6516846	1,9706109	2,2565698	255	1,6508511	1,9693105	2,2547155
194	1,652746	1,9722675	2,2589329	225	1,6516541	1,9705633	2,256502	256	1,6508276	1,9692738	2,2546632
195	1,6527053	1,972204	2,2588423	226	1,6516239	1,9705162	2,2564347	257	1,6508043	1,9692374	2,2546113
196	1,6526651	1,9721412	2,2587527	227	1,6515939	1,9704695	2,2563681	258	1,6507811	1,9692013	2,2545598
197	1,6526252	1,972079	2,2586639	228	1,6515642	1,9704231	2,256302	259	1,6507581	1,9691655	2,2545087
198	1,6525858	1,9720174	2,2585761	229	1,6515348	1,9703772	2,2562366	260	1,6507353	1,9691299	2,2544581
199	1,6525467	1,9719565	2,2584892	230	1,6515056	1,9703317	2,2561717	261	1,6507127	1,9690947	2,2544078
200	1,6525081	1,9718962	2,2584031	231	1,6514767	1,9702866	2,2561073	262	1,6506903	1,9690597	2,2543578
201	1,6524698	1,9718365	2,2583179	232	1,6514481	1,9702419	2,2560435	263	1,650668	1,9690249	2,2543083
202	1,652432	1,9717773	2,2582336	233	1,6514196	1,9701975	2,2559803	264	1,6506459	1,9689904	2,2542592
203	1,6523945	1,9717188	2,2581501	234	1,6513915	1,9701536	2,2559176	265	1,650624	1,9689562	2,2542104
204	1,6523573	1,9716608	2,2580674	235	1,6513635	1,97011	2,2558555	266	1,6506022	1,9689223	2,254162
205	1,6523206	1,9716035	2,2579856	236	1,6513359	1,9700668	2,2557939	267	1,6505806	1,9688886	2,2541139
206	1,6522841	1,9715466	2,2579045	237	1,6513084	1,970024	2,2557328	268	1,6505592	1,9688551	2,2540662
207	1,6522481	1,9714903	2,2578242	238	1,6512812	1,9699815	2,2556722	269	1,6505379	1,9688219	2,2540189
208	1,6522124	1,9714346	2,2577447	239	1,6512542	1,9699394	2,2556121	270	1,6505167	1,968789	2,2539719
209	1,652177	1,9713794	2,257666	240	1,6512274	1,9698976	2,2555526	271	1,6504958	1,9687563	2,2539253
210	1,652142	1,9713247	2,257588	241	1,6512008	1,9698562	2,2554935	272	1,650475	1,9687238	2,253879
211	1,6521073	1,9712706	2,2575107	242	1,6511745	1,9698151	2,2554349	273	1,6504543	1,9686916	2,2538331
212	1,6520729	1,971217	2,2574342	243	1,6511484	1,9697743	2,2553768	274	1,6504338	1,9686596	2,2537875
213	1,6520389	1,9711638	2,2573585	244	1,6511225	1,9697339	2,2553192	275	1,6504134	1,9686278	2,2537422
214	1,6520052	1,9711112	2,2572834	245	1,6510968	1,9696939	2,2552621	276	1,6503932	1,9685963	2,2536972
215	1,6519717	1,9710591	2,257209	246	1,6510713	1,9696541	2,2552054	277	1,6503732	1,968565	2,2536526
216	1,6519387	1,9710074	2,2571354	247	1,6510461	1,9696147	2,2551492	278	1,6503532	1,9685339	2,2536083

280	1,6503138	1,9684724	2,2535207	311	1,6497679	1,9676211	2,2523071	342	1,6493213	1,9669246	2,2513145
281	1,6502943	1,968442	2,2534773	312	1,6497521	1,9675964	2,252272	343	1,6493082	1,9669042	2,2512855
282	1,650275	1,9684118	2,2534343	313	1,6497364	1,967572	2,2522371	344	1,6492952	1,966884	2,2512567
283	1,6502557	1,9683819	2,2533916	314	1,6497208	1,9675476	2,2522025	345	1,6492823	1,9668638	2,251228
284	1,6502367	1,9683521	2,2533491	315	1,6497053	1,9675235	2,252168	346	1,6492695	1,9668438	2,2511995
285	1,6502177	1,9683225	2,253307	316	1,6496899	1,9674995	2,2521338	347	1,6492567	1,9668239	2,2511711
286	1,6501989	1,9682932	2,2532652	317	1,6496746	1,9674756	2,2520998	348	1,649244	1,9668042	2,2511429
287	1,6501802	1,9682641	2,2532236	318	1,6496594	1,9674519	2,252066	349	1,6492314	1,9667845	2,2511149
288	1,6501617	1,9682351	2,2531824	319	1,6496443	1,9674283	2,2520324	350	1,6492189	1,9667649	2,251087
289	1,6501432	1,9682064	2,2531414	320	1,6496293	1,9674049	2,2519991	351	1,6492064	1,9667455	2,2510593
290	1,6501249	1,9681778	2,2531007	321	1,6496144	1,9673816	2,2519659	352	1,649194	1,9667262	2,2510318
291	1,6501068	1,9681495	2,2530603	322	1,6495996	1,9673585	2,2519329	353	1,6491817	1,9667069	2,2510044
292	1,6500887	1,9681213	2,2530202	323	1,6495848	1,9673355	2,2519002	354	1,6491694	1,9666878	2,2509772
293	1,6500708	1,9680934	2,2529804	324	1,6495702	1,9673127	2,2518677	355	1,6491572	1,9666688	2,2509501
294	1,650053	1,9680656	2,2529408	325	1,6495556	1,96729	2,2518353	356	1,6491451	1,9666499	2,2509231
295	1,6500353	1,9680381	2,2529015	326	1,6495412	1,9672675	2,2518032	357	1,6491331	1,9666311	2,2508964
296	1,6500177	1,9680107	2,2528624	327	1,6495268	1,967245	2,2517712	358	1,6491211	1,9666124	2,2508697
297	1,6500003	1,9679835	2,2528237	328	1,6495125	1,9672228	2,2517395	359	1,6491092	1,9665939	2,2508433
298	1,649983	1,9679564	2,2527852	329	1,6494983	1,9672006	2,2517079	360	1,6490973	1,9665754	2,2508169
299	1,6499658	1,9679296	2,2527469	330	1,6494842	1,9671786	2,2516765	361	1,6490855	1,966557	2,2507908
300	1,6499487	1,9679029	2,2527089	331	1,6494701	1,9671567	2,2516454	362	1,6490738	1,9665387	2,2507647
301	1,6499317	1,9678765	2,2526712	332	1,6494562	1,967135	2,2516144	363	1,6490621	1,9665206	2,2507388
302	1,6499148	1,9678502	2,2526337	333	1,6494423	1,9671134	2,2515836	364	1,6490505	1,9665025	2,2507131
303	1,6498981	1,967824	2,2525964	334	1,6494286	1,9670919	2,251553	365	1,649039	1,9664845	2,2506875
304	1,6498814	1,9677981	2,2525594	335	1,6494149	1,9670705	2,2515225	366	1,6490276	1,9664667	2,250662
305	1,6498649	1,9677723	2,2525227	336	1,6494013	1,9670493	2,2514923	367	1,6490162	1,9664489	2,2506367
306	1,6498485	1,9677467	2,2524862	337	1,6493877	1,9670282	2,2514622	368	1,6490048	1,9664312	2,2506115
307	1,6498321	1,9677212	2,2524499	338	1,6493743	1,9670072	2,2514323	369	1,6489935	1,9664136	2,2505864
308	1,6498159	1,9676959	2,2524139	339	1,6493609	1,9669864	2,2514026	370	1,6489823	1,9663961	2,2505615
309	1,6497998	1,9676708	2,2523781	340	1,6493476	1,9669657	2,2513731	371	1,6489712	1,9663787	2,2505367
								372	1,6489601	1,9663614	2,2505121
								373	1,648949	1,9663442	2,2504875
								374	1,648938	1,9663271	2,2504632
								375	1,6489271	1,9663101	2,2504389
								376	1,6489163	1,9662932	2,2504148
								377	1,6489055	1,9662763	2,2503908
								378	1,6488947	1,9662596	2,2503669
								379	1,648884	1,9662429	2,2503432
								380	1,6488734	1,9662263	2,2503196
								381	1,6488628	1,9662098	2,2502961

Sumber: Data primer yang diolah 2018

Tabel Distribusi F	0,05	0,05	0,05	0,05	0,05	0,05	0,05	0,05	0,05	0,05
DF2	**1**	**2**	**3**	**4**	**5**	**6**	**7**	**8**	**9**	**10**
1	161,4476	199,5	215,7073	224,5832	230,1619	233,986	236,7684	238,8827	240,5433	241,8817
2	18,51282	19	19,16429	19,24679	19,29641	19,32953	19,35322	19,37099	19,38483	19,3959
3	10,12796	9,552094	9,276628	9,117182	9,013455	8,940645	8,886743	8,845238	8,8123	8,785525
4	7,708647	6,944272	6,591382	6,388233	6,256057	6,163132	6,094211	6,041044	5,998779	5,964371
5	6,607891	5,786135	5,409451	5,192168	5,050329	4,950288	4,875872	4,81832	4,772466	4,735063
6	5,987378	5,143253	4,757063	4,533677	4,387374	4,283866	4,206658	4,146804	4,099016	4,059963
7	5,591448	4,737414	4,346831	4,120312	3,971523	3,865969	3,787044	3,725725	3,676675	3,636523
8	5,317655	4,45897	4,066181	3,837853	3,687499	3,58058	3,500464	3,438101	3,38813	3,347163
9	5,117355	4,256495	3,862548	3,633089	3,481659	3,373754	3,292746	3,229583	3,178893	3,13728
10	4,964603	4,102821	3,708265	3,47805	3,325835	3,217175	3,135465	3,071658	3,020383	2,978237
11	4,844336	3,982298	3,587434	3,35669	3,203874	3,094613	3,01233	2,94799	2,896223	2,853625
12	4,747225	3,885294	3,490295	3,259167	3,105875	2,99612	2,913358	2,848565	2,796375	2,753387
13	4,667193	3,805565	3,410534	3,179117	3,025438	2,915269	2,832098	2,766913	2,714356	2,671024
14	4,60011	3,738892	3,343889	3,11225	2,958249	2,847726	2,764199	2,698672	2,645791	2,602155
15	4,543077	3,68232	3,287382	3,055568	2,901295	2,790465	2,706627	2,640797	2,587626	2,543719
16	4,493998	3,633723	3,238872	3,006917	2,852409	2,741311	2,657197	2,591096	2,537667	2,493513
17	4,451322	3,591531	3,196777	2,964708	2,809996	2,69866	2,614299	2,547955	2,494291	2,449916
18	4,413873	3,554557	3,159908	2,927744	2,772853	2,661305	2,576722	2,510158	2,456281	2,411702
19	4,38075	3,521893	3,12735	2,895107	2,740058	2,628318	2,543534	2,47677	2,422699	2,377934
20	4,351243	3,492828	3,098391	2,866081	2,71089	2,598978	2,514011	2,447064	2,392814	2,347878
21	4,324794	3,4668	3,072467	2,8401	2,684781	2,572712	2,487578	2,420462	2,366048	2,320953
22	4,300949	3,443357	3,049125	2,816708	2,661274	2,549061	2,463774	2,396503	2,341937	2,296696
23	4,279344	3,422132	3,027998	2,795539	2,639999	2,527655	2,442226	2,374812	2,320105	2,274728
24	4,259677	3,402826	3,008787	2,776289	2,620654	2,508189	2,422629	2,355081	2,300244	2,254739
25	4,241699	3,38519	2,991241	2,75871	2,602987	2,49041	2,404728	2,337057	2,282097	2,236474
26	4,225201	3,369016	2,975154	2,742594	2,58679	2,474109	2,388314	2,320527	2,265453	2,219718
27	4,210008	3,354131	2,960351	2,727765	2,571886	2,459108	2,373208	2,305313	2,250131	2,204292
28	4,195972	3,340386	2,946685	2,714076	2,558127	2,445259	2,35926	2,291264	2,235982	2,190044
29	4,182964	3,327654	2,93403	2,701399	2,545386	2,432434	2,346342	2,278251	2,222874	2,176844
30	4,170877	3,31583	2,922277	2,689628	2,533555	2,420523	2,334344	2,266163	2,210697	2,16458
31	4,159615	3,304817	2,911334	2,678667	2,522538	2,409432	2,323171	2,254906	2,199355	2,153156
32	4,149097	3,294537	2,90112	2,668437	2,512255	2,39908	2,312741	2,244396	2,188766	2,142488
33	4,139252	3,284918	2,891564	2,658867	2,502635	2,389394	2,302982	2,234562	2,178856	2,132504
34	4,130018	3,275898	2,882604	2,649894	2,493616	2,380313	2,293832	2,22534	2,169562	2,12314
35	4,121338	3,267424	2,874187	2,641465	2,485143	2,371781	2,285235	2,216675	2,160829	2,11434
36	4,113165	3,259446	2,866266	2,633532	2,477169	2,363751	2,277143	2,208518	2,152607	2,106054
37	4,105456	3,251924	2,858796	2,626052	2,46965	2,356179	2,269512	2,200826	2,144853	2,098239
38	4,098172	3,244818	2,851741	2,618988	2,462548	2,349027	2,262304	2,193559	2,137528	2,090856
39	4,091278	3,238096	2,845068	2,612306	2,455831	2,342262	2,255485	2,186685	2,130597	2,083869
40	4,084746	3,231727	2,838745	2,605975	2,449466	2,335852	2,249024	2,18017	2,124029	2,077248
41	4,078546	3,225684	2,832747	2,599969	2,443429	2,329771	2,242894	2,173989	2,117797	2,070965

42	4,072654	3,219942	2,827049	2,594263	2,437693	2,323994	2,23707	2,168117	2,111875	2,064994
43	4,067047	3,21448	2,821628	2,588836	2,432236	2,318498	2,23153	2,16253	2,106241	2,059313
44	4,061706	3,209278	2,816466	2,583667	2,42704	2,313264	2,226253	2,157208	2,100873	2,053901
45	4,056612	3,204317	2,811544	2,578739	2,422085	2,308273	2,221221	2,152133	2,095755	2,048739
46	4,051749	3,199582	2,806845	2,574035	2,417356	2,303509	2,216417	2,147288	2,090868	2,043811
47	4,0471	3,195056	2,802355	2,56954	2,412837	2,298956	2,211827	2,142658	2,086198	2,039101
48	4,042652	3,190727	2,798061	2,565241	2,408514	2,294601	2,207436	2,138229	2,08173	2,034595
49	4,038392	3,186582	2,793949	2,561124	2,404375	2,290432	2,203232	2,133988	2,077452	2,030279
50	4,03431	3,18261	2,790008	2,557179	2,400409	2,286436	2,199202	2,129923	2,073351	2,026143
51	4,030392	3,178799	2,786229	2,553395	2,396605	2,282603	2,195337	2,126023	2,069417	2,022175
51	4,030392	3,178799	2,786229	2,553395	2,396605	2,282603	2,195337	2,126023	2,069417	2,022175
52	4,026631	3,175141	2,7826	2,549763	2,392953	2,278923	2,191626	2,12228	2,06564	2,018364
53	4,023017	3,171626	2,779114	2,546273	2,389444	2,275388	2,188061	2,118682	2,062011	2,014702
54	4,019541	3,168246	2,775762	2,542918	2,38607	2,271989	2,184632	2,115223	2,05852	2,011181
55	4,016195	3,164993	2,772537	2,539689	2,382823	2,268717	2,181333	2,111894	2,055161	2,007792
56	4,012973	3,161861	2,769431	2,536579	2,379697	2,265567	2,178156	2,108688	2,051926	2,004528
57	4,009868	3,158843	2,766438	2,533583	2,376684	2,262532	2,175094	2,105599	2,048808	2,001382
58	4,006873	3,155932	2,763552	2,530694	2,37378	2,259605	2,172141	2,10262	2,045801	1,998348
59	4,003982	3,153123	2,760767	2,527907	2,370977	2,25678	2,169292	2,099744	2,0429	1,995419
60	4,001191	3,150411	2,758078	2,525215	2,36827	2,254053	2,166541	2,096968	2,040098	1,992592
61	3,998494	3,147791	2,755481	2,522615	2,365656	2,251418	2,163883	2,094286	2,037391	1,98986
62	3,995887	3,145258	2,75297	2,520101	2,363128	2,248871	2,161314	2,091693	2,034774	1,987219
63	3,993365	3,142809	2,750541	2,51767	2,360684	2,246408	2,158829	2,089185	2,032242	1,984664
64	3,990924	3,140438	2,748191	2,515318	2,358318	2,244024	2,156424	2,086758	2,029792	1,982191
65	3,98856	3,138142	2,745915	2,51304	2,356028	2,241716	2,154095	2,084407	2,027419	1,979796
66	3,986269	3,135918	2,743711	2,510833	2,353809	2,23948	2,151839	2,08213	2,025121	1,977476
67	3,984049	3,133762	2,741574	2,508695	2,351658	2,237312	2,149653	2,079923	2,022893	1,975227
68	3,981896	3,131672	2,739502	2,506621	2,349573	2,23521	2,147532	2,077783	2,020732	1,973045
69	3,979807	3,129644	2,737492	2,504609	2,34755	2,233171	2,145475	2,075706	2,018636	1,970929
70	3,977779	3,127676	2,735541	2,502656	2,345586	2,231192	2,143478	2,07369	2,016601	1,968875
71	3,97581	3,125764	2,733647	2,50076	2,34368	2,229271	2,141539	2,071733	2,014625	1,96688
72	3,973897	3,123907	2,731807	2,498919	2,341828	2,227404	2,139656	2,069832	2,012705	1,964942
73	3,972037	3,122103	2,730019	2,497129	2,340028	2,22559	2,137825	2,067984	2,010839	1,963058
74	3,970229	3,120349	2,72828	2,495388	2,338278	2,223826	2,136045	2,066187	2,009025	1,961227
75	3,968471	3,118642	2,726589	2,493696	2,336576	2,22211	2,134314	2,064439	2,00726	1,959445
76	3,96676	3,116982	2,724944	2,492049	2,33492	2,220441	2,13263	2,062739	2,005543	1,957711
77	3,965094	3,115366	2,723343	2,490447	2,333308	2,218817	2,13099	2,061084	2,003872	1,956024
78	3,963472	3,113792	2,721783	2,488886	2,331739	2,217235	2,129394	2,059472	2,002245	1,954381
79	3,961892	3,11226	2,720265	2,487366	2,33021	2,215694	2,127839	2,057902	2,000659	1,95278
80	3,960352	3,110766	2,718785	2,485885	2,328721	2,214193	2,126324	2,056373	1,999115	1,95122
81	3,958852	3,109311	2,717343	2,484441	2,327269	2,21273	2,124848	2,054882	1,997609	1,9497
82	3,957388	3,107891	2,715937	2,483034	2,325854	2,211303	2,123408	2,053428	1,996141	1,948217
83	3,955961	3,106507	2,714565	2,481661	2,324473	2,209911	2,122004	2,05201	1,994709	1,946771
84	3,954568	3,105157	2,713227	2,480322	2,323126	2,208554	2,120633	2,050627	1,993312	1,945361
85	3,953209	3,103839	2,711921	2,479015	2,321812	2,207229	2,119296	2,049276	1,991949	1,943984

86	3,951882	3,102552	2,710647	2,47774	2,320529	2,205936	2,117991	2,047958	1,990617	1,942639
87	3,950587	3,101296	2,709402	2,476494	2,319277	2,204673	2,116717	2,046671	1,989318	1,941327
88	3,949321	3,100069	2,708187	2,475277	2,318053	2,203439	2,115472	2,045414	1,988048	1,940044
89	3,948084	3,09887	2,706999	2,474089	2,316858	2,202234	2,114255	2,044186	1,986807	1,938791
90	3,946876	3,097698	2,705838	2,472927	2,315689	2,201056	2,113067	2,042986	1,985595	1,937567
91	3,945694	3,096553	2,704703	2,471791	2,314547	2,199905	2,111905	2,041812	1,98441	1,93637
92	3,944539	3,095433	2,703594	2,470681	2,313431	2,198779	2,110769	2,040665	1,983251	1,935199
93	3,943409	3,094337	2,702509	2,469595	2,312339	2,197679	2,109657	2,039543	1,982117	1,934054
94	3,942303	3,093266	2,701448	2,468533	2,31127	2,196602	2,10857	2,038445	1,981008	1,932934
95	3,941221	3,092217	2,700409	2,467494	2,310225	2,195548	2,107506	2,03737	1,979923	1,931838
96	3,940163	3,091191	2,699393	2,466476	2,309202	2,194516	2,106465	2,036319	1,978861	1,930765
97	3,939126	3,090187	2,698398	2,46548	2,3082	2,193506	2,105446	2,03529	1,977821	1,929715
98	3,938111	3,089203	2,697423	2,464505	2,30722	2,192518	2,104448	2,034282	1,976803	1,928687
99	3,937117	3,08824	2,696469	2,46355	2,306259	2,191549	2,103471	2,033295	1,975806	1,927679
100	3,936143	3,087296	2,695534	2,462615	2,305318	2,190601	2,102513	2,032328	1,974829	1,926692
101	3,935188	3,086371	2,694618	2,461698	2,304396	2,189672	2,101575	2,03138	1,973872	1,925726
102	3,934253	3,085465	2,693721	2,4608	2,303493	2,188761	2,100656	2,030451	1,972934	1,924778
103	3,933336	3,084577	2,692841	2,45992	2,302608	2,187868	2,099755	2,029541	1,972014	1,923849
104	3,932438	3,083706	2,691979	2,459057	2,301739	2,186993	2,098871	2,028649	1,971113	1,922938
105	3,931556	3,082852	2,691133	2,45821	2,300888	2,186134	2,098005	2,027774	1,970229	1,922045
106	3,930692	3,082015	2,690303	2,45738	2,300053	2,185293	2,097155	2,026916	1,969362	1,921169
107	3,929844	3,081193	2,68949	2,456566	2,299234	2,184467	2,096321	2,026074	1,968511	1,92031
108	3,929011	3,080387	2,688691	2,455767	2,298431	2,183657	2,095504	2,025247	1,967677	1,919467
109	3,928195	3,079596	2,687908	2,454983	2,297642	2,182862	2,094701	2,024437	1,966858	1,918639
110	3,927393	3,078819	2,687139	2,454213	2,296868	2,182082	2,093913	2,023641	1,966054	1,917827
111	3,926607	3,078057	2,686384	2,453458	2,296109	2,181316	2,09314	2,02286	1,965265	1,91703
112	3,925834	3,077309	2,685643	2,452716	2,295363	2,180564	2,092381	2,022093	1,96449	1,916247
113	3,925075	3,076574	2,684916	2,451988	2,29463	2,179825	2,091635	2,02134	1,963729	1,915478
114	3,92433	3,075853	2,684201	2,451273	2,293911	2,1791	2,090903	2,0206	1,962982	1,914723
115	3,923598	3,075144	2,683499	2,450571	2,293205	2,178387	2,090184	2,019874	1,962247	1,913982
116	3,922879	3,074447	2,682809	2,44988	2,29251	2,177687	2,089477	2,01916	1,961526	1,913253
117	3,922172	3,073763	2,682132	2,449202	2,291828	2,177	2,088783	2,018459	1,960818	1,912537
118	3,921478	3,07309	2,681466	2,448536	2,291158	2,176324	2,0881	2,017769	1,960121	1,911833
119	3,920795	3,072429	2,680811	2,447881	2,290499	2,175659	2,08743	2,017092	1,959436	1,911141
120	3,920124	3,071779	2,680168	2,447237	2,289851	2,175006	2,08677	2,016426	1,958763	1,910461
121	3,919464	3,07114	2,679535	2,446603	2,289214	2,174364	2,086122	2,015771	1,958102	1,909792
122	3,918816	3,070512	2,678913	2,445981	2,288588	2,173733	2,085484	2,015127	1,957451	1,909135
123	3,918177	3,069894	2,678301	2,445368	2,287972	2,173112	2,084858	2,014493	1,956811	1,908488
124	3,91755	3,069286	2,677699	2,444766	2,287367	2,172501	2,084241	2,01387	1,956181	1,907852
125	3,916932	3,068689	2,677107	2,444174	2,286771	2,1719	2,083634	2,013257	1,955562	1,907226
126	3,916325	3,0681	2,676525	2,443591	2,286184	2,171309	2,083037	2,012654	1,954953	1,90661
127	3,915727	3,067521	2,675951	2,443017	2,285608	2,170727	2,08245	2,012061	1,954353	1,906005
128	3,915138	3,066952	2,675387	2,442453	2,28504	2,170155	2,081872	2,011477	1,953763	1,905408
129	3,914559	3,066391	2,674832	2,441897	2,284481	2,169591	2,081303	2,010902	1,953182	1,904821
130	3,913989	3,065839	2,674286	2,44135	2,283931	2,169036	2,080743	2,010336	1,95261	1,904244

131	3,913428	3,065296	2,673748	2,440812	2,283389	2,16849	2,080192	2,009779	1,952047	1,903675
132	3,912875	3,064761	2,673218	2,440282	2,282856	2,167953	2,079649	2,009231	1,951493	1,903115
133	3,912331	3,064234	2,672696	2,43976	2,282331	2,167423	2,079114	2,008691	1,950947	1,902563
134	3,911795	3,063715	2,672182	2,439246	2,281814	2,166902	2,078588	2,008159	1,95041	1,90202
135	3,911267	3,063204	2,671676	2,438739	2,281305	2,166388	2,078069	2,007635	1,94988	1,901485
136	3,910747	3,0627	2,671178	2,43824	2,280803	2,165882	2,077558	2,007119	1,949359	1,900958
137	3,910234	3,062204	2,670687	2,437749	2,280309	2,165384	2,077055	2,00661	1,948845	1,900438
138	3,909729	3,061716	2,670203	2,437265	2,279822	2,164893	2,076559	2,006109	1,948339	1,899927
139	3,909232	3,061234	2,669726	2,436788	2,279342	2,164409	2,07607	2,005616	1,94784	1,899422
140	3,908741	3,06076	2,669256	2,436317	2,278869	2,163932	2,075589	2,005129	1,947348	1,898925
141	3,908258	3,060292	2,668793	2,435854	2,278403	2,163462	2,075114	2,00465	1,946863	1,898436
142	3,907782	3,059831	2,668337	2,435397	2,277943	2,162998	2,074646	2,004177	1,946386	1,897953
143	3,907312	3,059376	2,667887	2,434947	2,27749	2,162542	2,074185	2,003711	1,945915	1,897477
144	3,906849	3,058928	2,667443	2,434503	2,277044	2,162091	2,07373	2,003251	1,94545	1,897007
145	3,906392	3,058486	2,667006	2,434065	2,276603	2,161647	2,073282	2,002798	1,944992	1,896545
146	3,905942	3,05805	2,666574	2,433633	2,276169	2,161209	2,07284	2,002352	1,944541	1,896088
147	3,905498	3,057621	2,666149	2,433208	2,275741	2,160778	2,072404	2,001911	1,944096	1,895638
148	3,90506	3,057197	2,665729	2,432788	2,275319	2,160352	2,071974	2,001476	1,943656	1,895194
149	3,904628	3,056779	2,665315	2,432374	2,274902	2,159932	2,071549	2,001048	1,943223	1,894757
150	3,904202	3,056366	2,664907	2,431965	2,274491	2,159517	2,071131	2,000625	1,942796	1,894325
151	3,903781	3,055959	2,664504	2,431562	2,274086	2,159108	2,070718	2,000208	1,942374	1,893898
152	3,903366	3,055558	2,664107	2,431164	2,273685	2,158705	2,070311	1,999796	1,941958	1,893478
153	3,902957	3,055162	2,663715	2,430772	2,273291	2,158307	2,069909	1,99939	1,941547	1,893063
154	3,902553	3,054771	2,663328	2,430385	2,272901	2,157914	2,069512	1,998989	1,941142	1,892653
155	3,902154	3,054385	2,662946	2,430002	2,272517	2,157526	2,06912	1,998593	1,940742	1,892249
156	3,901761	3,054004	2,662569	2,429625	2,272137	2,157143	2,068734	1,998203	1,940348	1,89185
157	3,901372	3,053628	2,662196	2,429253	2,271763	2,156766	2,068353	1,997817	1,939958	1,891457
158	3,900989	3,053257	2,661829	2,428885	2,271393	2,156393	2,067976	1,997437	1,939574	1,891068
159	3,90061	3,052891	2,661466	2,428522	2,271028	2,156025	2,067604	1,997061	1,939194	1,890684
160	3,900236	3,052529	2,661108	2,428164	2,270667	2,155661	2,067237	1,99669	1,938819	1,890305
161	3,899867	3,052172	2,660755	2,42781	2,270312	2,155302	2,066875	1,996324	1,938449	1,889931
162	3,899502	3,051819	2,660406	2,427461	2,26996	2,154948	2,066517	1,995962	1,938083	1,889561
163	3,899142	3,051471	2,660061	2,427116	2,269613	2,154598	2,066163	1,995605	1,937722	1,889197
164	3,898787	3,051127	2,65972	2,426775	2,26927	2,154252	2,065814	1,995253	1,937366	1,888836
165	3,898435	3,050787	2,659384	2,426438	2,268932	2,153911	2,065469	1,994904	1,937013	1,88848
166	3,898088	3,050451	2,659052	2,426106	2,268597	2,153573	2,065129	1,99456	1,936666	1,888128
167	3,897746	3,05012	2,658723	2,425777	2,268267	2,15324	2,064792	1,99422	1,936322	1,887781
168	3,897407	3,049792	2,658399	2,425453	2,26794	2,152911	2,06446	1,993884	1,935982	1,887438
169	3,897072	3,049468	2,658079	2,425132	2,267618	2,152586	2,064131	1,993552	1,935647	1,887099
170	3,896742	3,049149	2,657762	2,424815	2,267299	2,152264	2,063807	1,993224	1,935315	1,886763
171	3,896415	3,048833	2,657449	2,424502	2,266984	2,151947	2,063486	1,9929	1,934988	1,886432
172	3,896092	3,04852	2,65714	2,424193	2,266673	2,151633	2,063169	1,99258	1,934664	1,886105
173	3,895773	3,048212	2,656834	2,423887	2,266366	2,151323	2,062856	1,992263	1,934344	1,885782
174	3,895458	3,047906	2,656532	2,423585	2,266062	2,151016	2,062546	1,99195	1,934028	1,885462
175	3,895146	3,047605	2,656234	2,423286	2,265761	2,150713	2,06224	1,991641	1,933715	1,885146

176	3,894838	3,047307	2,655939	2,422991	2,265464	2,150414	2,061938	1,991335	1,933406	1,884834
177	3,894533	3,047012	2,655647	2,422699	2,265171	2,150118	2,061639	1,991033	1,933101	1,884525
178	3,894232	3,046721	2,655359	2,42241	2,26488	2,149825	2,061343	1,990734	1,932799	1,884219
179	3,893934	3,046433	2,655074	2,422125	2,264593	2,149535	2,061051	1,990439	1,9325	1,883918
180	3,89364	3,046148	2,654792	2,421843	2,26431	2,149249	2,060762	1,990147	1,932205	1,883619
181	3,893349	3,045866	2,654513	2,421564	2,264029	2,148966	2,060476	1,989858	1,931913	1,883324
182	3,893061	3,045588	2,654237	2,421288	2,263752	2,148686	2,060193	1,989572	1,931624	1,883032
183	3,892776	3,045312	2,653965	2,421016	2,263477	2,14841	2,059914	1,98929	1,931339	1,882743
184	3,892494	3,04504	2,653695	2,420746	2,263206	2,148136	2,059637	1,989011	1,931056	1,882458
185	3,892216	3,044771	2,653428	2,420479	2,262937	2,147865	2,059364	1,988734	1,930777	1,882176
186	3,89194	3,044504	2,653165	2,420215	2,262672	2,147597	2,059094	1,988461	1,930501	1,881896
187	3,891668	3,04424	2,652904	2,419954	2,262409	2,147332	2,058826	1,988191	1,930227	1,88162
188	3,891398	3,04398	2,652646	2,419696	2,262149	2,14707	2,058562	1,987923	1,929957	1,881347
189	3,891131	3,043722	2,65239	2,41944	2,261892	2,146811	2,0583	1,987659	1,929689	1,881076
190	3,890867	3,043466	2,652138	2,419187	2,261638	2,146555	2,058041	1,987397	1,929425	1,880809
191	3,890606	3,043214	2,651888	2,418937	2,261387	2,146301	2,057784	1,987138	1,929163	1,880544
192	3,890348	3,042964	2,65164	2,41869	2,261138	2,14605	2,057531	1,986881	1,928904	1,880282
193	3,890092	3,042717	2,651396	2,418445	2,260891	2,145801	2,05728	1,986628	1,928647	1,880023
194	3,889839	3,042472	2,651153	2,418202	2,260647	2,145556	2,057032	1,986377	1,928394	1,879766
195	3,889589	3,04223	2,650914	2,417963	2,260406	2,145312	2,056786	1,986129	1,928143	1,879513
196	3,889341	3,04199	2,650677	2,417725	2,260167	2,145071	2,056543	1,985883	1,927894	1,879261
197	3,889096	3,041753	2,650442	2,41749	2,259931	2,144833	2,056302	1,985639	1,927648	1,879013
198	3,888853	3,041518	2,650209	2,417258	2,259697	2,144597	2,056064	1,985399	1,927405	1,878767
199	3,888612	3,041286	2,649979	2,417028	2,259466	2,144364	2,055828	1,98516	1,927164	1,878523
200	3,888375	3,041056	2,649752	2,4168	2,259237	2,144133	2,055594	1,984924	1,926925	1,878282
201	3,888139	3,040828	2,649526	2,416574	2,25901	2,143904	2,055363	1,984691	1,926689	1,878043
202	3,887906	3,040603	2,649303	2,416351	2,258785	2,143677	2,055134	1,98446	1,926455	1,877807
203	3,887675	3,040379	2,649082	2,41613	2,258563	2,143453	2,054908	1,984231	1,926224	1,877573
204	3,887446	3,040158	2,648863	2,415911	2,258342	2,143231	2,054684	1,984004	1,925995	1,877341
205	3,88722	3,03994	2,648647	2,415694	2,258124	2,143011	2,054461	1,983779	1,925768	1,877112
206	3,886996	3,039723	2,648432	2,41548	2,257909	2,142793	2,054242	1,983557	1,925543	1,876884
207	3,886774	3,039508	2,64822	2,415267	2,257695	2,142578	2,054024	1,983337	1,925321	1,87666
208	3,886554	3,039296	2,64801	2,415057	2,257483	2,142364	2,053808	1,983119	1,9251	1,876437
209	3,886337	3,039085	2,647801	2,414848	2,257274	2,142153	2,053595	1,982903	1,924882	1,876216
210	3,886121	3,038877	2,647595	2,414642	2,257066	2,141943	2,053383	1,98269	1,924666	1,875998
211	3,885908	3,03867	2,647391	2,414437	2,25686	2,141736	2,053174	1,982478	1,924452	1,875781
212	3,885696	3,038466	2,647189	2,414235	2,256657	2,14153	2,052966	1,982268	1,92424	1,875567
213	3,885487	3,038264	2,646988	2,414034	2,256455	2,141327	2,052761	1,98206	1,92403	1,875355
214	3,885279	3,038063	2,64679	2,413836	2,256255	2,141125	2,052557	1,981855	1,923822	1,875144
215	3,885074	3,037864	2,646593	2,413639	2,256057	2,140926	2,052355	1,981651	1,923616	1,874936
216	3,88487	3,037667	2,646398	2,413444	2,255861	2,140728	2,052156	1,981449	1,923412	1,874729
217	3,884669	3,037472	2,646205	2,413251	2,255667	2,140532	2,051958	1,981249	1,923209	1,874525
218	3,884469	3,037279	2,646014	2,413059	2,255474	2,140338	2,051762	1,981051	1,923009	1,874322
219	3,884271	3,037088	2,645824	2,41287	2,255283	2,140145	2,051567	1,980854	1,92281	1,874122
220	3,884074	3,036898	2,645637	2,412682	2,255094	2,139955	2,051375	1,98066	1,922614	1,873923

221	3,88388	3,03671	2,645451	2,412496	2,254907	2,139766	2,051184	1,980467	1,922419	1,873726
222	3,883687	3,036524	2,645266	2,412311	2,254722	2,139579	2,050995	1,980276	1,922226	1,87353
223	3,883497	3,036339	2,645084	2,412129	2,254538	2,139393	2,050808	1,980087	1,922034	1,873337
224	3,883307	3,036156	2,644903	2,411948	2,254356	2,13921	2,050622	1,979899	1,921845	1,873145
225	3,88312	3,035975	2,644723	2,411768	2,254175	2,139027	2,050438	1,979713	1,921657	1,872955
226	3,882934	3,035795	2,644545	2,41159	2,253996	2,138847	2,050256	1,979529	1,92147	1,872767
227	3,88275	3,035617	2,644369	2,411414	2,253819	2,138668	2,050075	1,979346	1,921286	1,87258
228	3,882567	3,035441	2,644194	2,411239	2,253643	2,138491	2,049896	1,979165	1,921103	1,872395
229	3,882386	3,035266	2,644021	2,411066	2,253469	2,138315	2,049718	1,978986	1,920921	1,872211
230	3,882207	3,035092	2,64385	2,410894	2,253296	2,138141	2,049543	1,978808	1,920741	1,87203
231	3,882029	3,034921	2,64368	2,410724	2,253125	2,137968	2,049368	1,978631	1,920563	1,871849
232	3,881853	3,03475	2,643511	2,410555	2,252955	2,137797	2,049195	1,978457	1,920386	1,871671
233	3,881678	3,034581	2,643344	2,410388	2,252787	2,137627	2,049024	1,978283	1,920211	1,871493
234	3,881505	3,034414	2,643178	2,410222	2,25262	2,137459	2,048854	1,978112	1,920038	1,871318
235	3,881333	3,034248	2,643014	2,410058	2,252455	2,137292	2,048685	1,977941	1,919865	1,871144
236	3,881163	3,034083	2,642851	2,409895	2,252291	2,137127	2,048518	1,977773	1,919695	1,870971
237	3,880994	3,03392	2,64269	2,409733	2,252128	2,136963	2,048353	1,977605	1,919525	1,8708
238	3,880827	3,033758	2,642529	2,409573	2,251967	2,1368	2,048189	1,977439	1,919358	1,87063
239	3,880661	3,033598	2,642371	2,409414	2,251807	2,136639	2,048026	1,977275	1,919191	1,870462
240	3,880496	3,033439	2,642213	2,409257	2,251649	2,136479	2,047864	1,977111	1,919026	1,870295
241	3,880333	3,033281	2,642057	2,4091	2,251492	2,136321	2,047704	1,97695	1,918863	1,87013
242	3,880171	3,033125	2,641902	2,408945	2,251336	2,136164	2,047545	1,976789	1,9187	1,869966
243	3,880011	3,032969	2,641749	2,408792	2,251181	2,136008	2,047388	1,97663	1,918539	1,869803
244	3,879852	3,032816	2,641596	2,408639	2,251028	2,135853	2,047232	1,976472	1,91838	1,869642
245	3,879694	3,032663	2,641445	2,408488	2,250876	2,1357	2,047077	1,976316	1,918222	1,869482
246	3,879537	3,032512	2,641296	2,408339	2,250725	2,135548	2,046923	1,97616	1,918065	1,869323
247	3,879382	3,032361	2,641147	2,40819	2,250576	2,135397	2,046771	1,976006	1,917909	1,869165
248	3,879228	3,032213	2,641	2,408042	2,250427	2,135247	2,04662	1,975854	1,917754	1,869009
249	3,879075	3,032065	2,640854	2,407896	2,25028	2,135099	2,04647	1,975702	1,917601	1,868854
250	3,878924	3,031918	2,640709	2,407751	2,250134	2,134952	2,046321	1,975552	1,917449	1,868701
251	3,878773	3,031773	2,640565	2,407607	2,24999	2,134806	2,046174	1,975403	1,917299	1,868548
252	3,878624	3,031629	2,640422	2,407464	2,249846	2,134661	2,046027	1,975255	1,917149	1,868397
253	3,878476	3,031486	2,640281	2,407323	2,249703	2,134517	2,045882	1,975108	1,917001	1,868247
254	3,87833	3,031344	2,64014	2,407182	2,249562	2,134375	2,045738	1,974963	1,916854	1,868098
255	3,878184	3,031203	2,640001	2,407043	2,249422	2,134233	2,045596	1,974818	1,916708	1,867951
256	3,878039	3,031064	2,639863	2,406905	2,249283	2,134093	2,045454	1,974675	1,916563	1,867804
257	3,877896	3,030925	2,639726	2,406768	2,249145	2,133954	2,045313	1,974533	1,916419	1,867659
258	3,877754	3,030788	2,63959	2,406631	2,249008	2,133816	2,045174	1,974392	1,916276	1,867515
259	3,877613	3,030651	2,639455	2,406496	2,248872	2,133679	2,045035	1,974252	1,916135	1,867372
260	3,877473	3,030516	2,639321	2,406362	2,248737	2,133543	2,044898	1,974113	1,915995	1,86723
261	3,877334	3,030382	2,639188	2,406229	2,248604	2,133408	2,044762	1,973975	1,915855	1,867089
262	3,877196	3,030248	2,639056	2,406097	2,248471	2,133274	2,044626	1,973838	1,915717	1,866949
263	3,877059	3,030116	2,638925	2,405967	2,248339	2,133141	2,044492	1,973703	1,91558	1,86681
264	3,876923	3,029985	2,638795	2,405837	2,248208	2,133009	2,044359	1,973568	1,915444	1,866673
265	3,876789	3,029855	2,638666	2,405708	2,248079	2,132878	2,044227	1,973435	1,915309	1,866536

266	3,876655	3,029725	2,638538	2,40558	2,24795	2,132748	2,044096	1,973302	1,915174	1,8664
267	3,876522	3,029597	2,638412	2,405453	2,247822	2,132619	2,043965	1,97317	1,915041	1,866266
268	3,87639	3,02947	2,638286	2,405327	2,247695	2,132492	2,043836	1,97304	1,914909	1,866132
269	3,87626	3,029343	2,638161	2,405201	2,247569	2,132365	2,043708	1,97291	1,914778	1,866
270	3,87613	3,029218	2,638036	2,405077	2,247445	2,132239	2,043581	1,972782	1,914648	1,865868
271	3,876001	3,029094	2,637913	2,404954	2,247321	2,132113	2,043454	1,972654	1,914519	1,865738
272	3,875873	3,02897	2,637791	2,404832	2,247197	2,131989	2,043329	1,972527	1,914391	1,865608
273	3,875746	3,028847	2,63767	2,40471	2,247075	2,131866	2,043205	1,972401	1,914264	1,865479
274	3,87562	3,028726	2,637549	2,40459	2,246954	2,131744	2,043081	1,972276	1,914137	1,865352
275	3,875495	3,028605	2,63743	2,40447	2,246834	2,131622	2,042958	1,972152	1,914012	1,865225
276	3,875371	3,028485	2,637311	2,404351	2,246714	2,131502	2,042837	1,972029	1,913888	1,865099
277	3,875248	3,028366	2,637193	2,404233	2,246596	2,131382	2,042716	1,971907	1,913764	1,864974
278	3,875126	3,028248	2,637076	2,404116	2,246478	2,131263	2,042596	1,971786	1,913641	1,86485
279	3,875004	3,02813	2,63696	2,404	2,246361	2,131145	2,042477	1,971665	1,91352	1,864727
280	3,874884	3,028014	2,636845	2,403885	2,246245	2,131028	2,042358	1,971546	1,913399	1,864605
281	3,874764	3,027898	2,63673	2,40377	2,24613	2,130912	2,042241	1,971427	1,913279	1,864483
282	3,874645	3,027783	2,636616	2,403656	2,246015	2,130797	2,042124	1,971309	1,913159	1,864363
283	3,874527	3,027669	2,636504	2,403543	2,245902	2,130682	2,042009	1,971192	1,913041	1,864243
284	3,87441	3,027556	2,636391	2,403431	2,245789	2,130568	2,041894	1,971076	1,912924	1,864124
285	3,874294	3,027443	2,63628	2,40332	2,245677	2,130455	2,041779	1,970961	1,912807	1,864006
286	3,874178	3,027332	2,63617	2,403209	2,245566	2,130343	2,041666	1,970846	1,912691	1,863889
287	3,874063	3,027221	2,63606	2,4031	2,245455	2,130232	2,041554	1,970732	1,912576	1,863773
288	3,873949	3,027111	2,635951	2,402991	2,245345	2,130121	2,041442	1,970619	1,912462	1,863657
289	3,873836	3,027001	2,635843	2,402882	2,245237	2,130011	2,041331	1,970507	1,912349	1,863543
290	3,873724	3,026893	2,635735	2,402775	2,245128	2,129902	2,041221	1,970396	1,912236	1,863429
291	3,873612	3,026785	2,635629	2,402668	2,245021	2,129794	2,041111	1,970285	1,912124	1,863316
292	3,873502	3,026678	2,635523	2,402562	2,244914	2,129686	2,041003	1,970175	1,912013	1,863203
293	3,873392	3,026572	2,635418	2,402457	2,244809	2,12958	2,040895	1,970066	1,911903	1,863092
294	3,873282	3,026466	2,635313	2,402352	2,244703	2,129473	2,040788	1,969958	1,911793	1,862981
295	3,873174	3,026361	2,635209	2,402248	2,244599	2,129368	2,040681	1,96985	1,911684	1,862871
296	3,873066	3,026257	2,635106	2,402145	2,244495	2,129263	2,040575	1,969743	1,911576	1,862762
297	3,872959	3,026153	2,635004	2,402043	2,244392	2,129159	2,04047	1,969637	1,911469	1,862653
298	3,872853	3,026051	2,634902	2,401941	2,24429	2,129056	2,040366	1,969532	1,911362	1,862545
299	3,872747	3,025949	2,634801	2,40184	2,244188	2,128954	2,040262	1,969427	1,911256	1,862438
300	3,872642	3,025847	2,634701	2,40174	2,244087	2,128852	2,040159	1,969323	1,911151	1,862332
301	3,872538	3,025746	2,634601	2,40164	2,243987	2,128751	2,040057	1,96922	1,911047	1,862226
302	3,872434	3,025646	2,634502	2,401541	2,243887	2,12865	2,039956	1,969117	1,910943	1,862121
303	3,872331	3,025547	2,634404	2,401443	2,243788	2,12855	2,039855	1,969015	1,91084	1,862017
304	3,872229	3,025448	2,634306	2,401345	2,24369	2,128451	2,039755	1,968914	1,910737	1,861913
305	3,872128	3,02535	2,634209	2,401248	2,243592	2,128352	2,039655	1,968813	1,910635	1,86181
306	3,872027	3,025253	2,634113	2,401151	2,243495	2,128255	2,039556	1,968713	1,910534	1,861708
307	3,871927	3,025156	2,634017	2,401055	2,243399	2,128157	2,039458	1,968614	1,910434	1,861606
308	3,871827	3,02506	2,633922	2,40096	2,243303	2,128061	2,03936	1,968515	1,910334	1,861506
309	3,871728	3,024964	2,633827	2,400866	2,243208	2,127965	2,039263	1,968417	1,910235	1,861405
310	3,87163	3,024869	2,633733	2,400772	2,243113	2,127869	2,039167	1,96832	1,910137	1,861306

311	3,871533	3,024775	2,63364	2,400678	2,243019	2,127775	2,039071	1,968223	1,910039	1,861207
312	3,871436	3,024681	2,633547	2,400586	2,242926	2,127681	2,038976	1,968127	1,909942	1,861108
313	3,871339	3,024588	2,633455	2,400493	2,242833	2,127587	2,038882	1,968032	1,909845	1,861011
314	3,871244	3,024496	2,633364	2,400402	2,242741	2,127494	2,038788	1,967937	1,909749	1,860914
315	3,871149	3,024404	2,633273	2,400311	2,24265	2,127402	2,038695	1,967842	1,909654	1,860817
316	3,871054	3,024313	2,633182	2,40022	2,242559	2,12731	2,038602	1,967749	1,909559	1,860722
317	3,87096	3,024222	2,633093	2,400131	2,242468	2,127219	2,03851	1,967656	1,909465	1,860626
318	3,870867	3,024132	2,633003	2,400041	2,242379	2,127128	2,038419	1,967563	1,909371	1,860532
319	3,870774	3,024042	2,632915	2,399953	2,242289	2,127038	2,038328	1,967471	1,909278	1,860438
320	3,870682	3,023953	2,632827	2,399865	2,242201	2,126949	2,038237	1,96738	1,909186	1,860344
321	3,870591	3,023865	2,632739	2,399777	2,242113	2,12686	2,038147	1,967289	1,909094	1,860251
322	3,8705	3,023777	2,632652	2,39969	2,242025	2,126772	2,038058	1,967199	1,909003	1,860159
323	3,870409	3,023689	2,632566	2,399603	2,241938	2,126684	2,03797	1,967109	1,908912	1,860068
324	3,870319	3,023603	2,63248	2,399517	2,241852	2,126597	2,037881	1,96702	1,908822	1,859976
325	3,87023	3,023516	2,632395	2,399432	2,241766	2,12651	2,037794	1,966932	1,908733	1,859886
326	3,870141	3,023431	2,63231	2,399347	2,24168	2,126424	2,037707	1,966844	1,908644	1,859796
327	3,870053	3,023345	2,632225	2,399263	2,241595	2,126338	2,03762	1,966756	1,908555	1,859706
328	3,869965	3,023261	2,632142	2,399179	2,241511	2,126253	2,037534	1,966669	1,908467	1,859618
329	3,869878	3,023176	2,632058	2,399096	2,241427	2,126169	2,037449	1,966583	1,90838	1,859529
330	3,869792	3,023093	2,631975	2,399013	2,241344	2,126085	2,037364	1,966497	1,908293	1,859441
331	3,869706	3,02301	2,631893	2,39893	2,241261	2,126001	2,03728	1,966412	1,908207	1,859354
332	3,86962	3,022927	2,631811	2,398849	2,241179	2,125918	2,037196	1,966327	1,908121	1,859267
333	3,869535	3,022845	2,63173	2,398767	2,241097	2,125835	2,037112	1,966243	1,908036	1,859181
334	3,869451	3,022763	2,631649	2,398686	2,241015	2,125753	2,037029	1,966159	1,907951	1,859096
335	3,869367	3,022682	2,631569	2,398606	2,240935	2,125672	2,036947	1,966076	1,907867	1,85901
336	3,869283	3,022601	2,631489	2,398526	2,240854	2,125591	2,036865	1,965993	1,907783	1,858926
337	3,8692	3,022521	2,63141	2,398447	2,240774	2,12551	2,036784	1,96591	1,9077	1,858841
338	3,869117	3,022441	2,631331	2,398368	2,240695	2,12543	2,036703	1,965829	1,907617	1,858758
339	3,869035	3,022362	2,631252	2,398289	2,240616	2,12535	2,036622	1,965747	1,907535	1,858675
340	3,868954	3,022283	2,631175	2,398211	2,240538	2,125271	2,036542	1,965666	1,907453	1,858592
341	3,868873	3,022205	2,631097	2,398134	2,24046	2,125193	2,036463	1,965586	1,907372	1,85851
342	3,868792	3,022127	2,63102	2,398057	2,240382	2,125114	2,036384	1,965506	1,907291	1,858428
343	3,868712	3,02205	2,630943	2,39798	2,240305	2,125037	2,036305	1,965427	1,907211	1,858347
344	3,868633	3,021973	2,630867	2,397904	2,240228	2,124959	2,036227	1,965348	1,907131	1,858266
345	3,868553	3,021896	2,630792	2,397828	2,240152	2,124882	2,03615	1,965269	1,907052	1,858186
346	3,868475	3,02182	2,630716	2,397753	2,240076	2,124806	2,036072	1,965191	1,906973	1,858106
347	3,868396	3,021745	2,630642	2,397678	2,240001	2,12473	2,035996	1,965114	1,906894	1,858027
348	3,868319	3,021669	2,630567	2,397604	2,239926	2,124654	2,035919	1,965037	1,906816	1,857948
349	3,868241	3,021595	2,630493	2,39753	2,239852	2,124579	2,035844	1,96496	1,906739	1,857869
350	3,868164	3,02152	2,63042	2,397456	2,239778	2,124505	2,035768	1,964884	1,906662	1,857791
351	3,868088	3,021447	2,630347	2,397383	2,239704	2,124431	2,035693	1,964808	1,906585	1,857714
352	3,868012	3,021373	2,630274	2,39731	2,239631	2,124357	2,035619	1,964732	1,906509	1,857637
353	3,867936	3,0213	2,630202	2,397238	2,239558	2,124283	2,035544	1,964657	1,906433	1,85756
354	3,867861	3,021227	2,63013	2,397166	2,239486	2,12421	2,035471	1,964583	1,906358	1,857484
355	3,867786	3,021155	2,630058	2,397094	2,239414	2,124138	2,035397	1,964509	1,906283	1,857408

356	3,867712	3,021083	2,629987	2,397023	2,239342	2,124066	2,035324	1,964435	1,906208	1,857333
357	3,867638	3,021012	2,629917	2,396953	2,239271	2,123994	2,035252	1,964362	1,906134	1,857258
358	3,867565	3,020941	2,629846	2,396882	2,239201	2,123923	2,03518	1,964289	1,90606	1,857183
359	3,867491	3,02087	2,629776	2,396812	2,23913	2,123852	2,035108	1,964217	1,905987	1,857109
360	3,867419	3,0208	2,629707	2,396743	2,23906	2,123781	2,035037	1,964145	1,905914	1,857035
361	3,867346	3,02073	2,629638	2,396674	2,238991	2,123711	2,034966	1,964073	1,905842	1,856962
362	3,867275	3,020661	2,629569	2,396605	2,238922	2,123641	2,034896	1,964002	1,90577	1,856889
363	3,867203	3,020592	2,629501	2,396537	2,238853	2,123572	2,034826	1,963931	1,905698	1,856817
364	3,867132	3,020523	2,629433	2,396469	2,238785	2,123503	2,034756	1,96386	1,905627	1,856745
365	3,867061	3,020455	2,629365	2,396401	2,238716	2,123434	2,034687	1,96379	1,905556	1,856673
366	3,866991	3,020387	2,629298	2,396334	2,238649	2,123366	2,034618	1,963721	1,905485	1,856602
367	3,866921	3,020319	2,629231	2,396267	2,238582	2,123298	2,034549	1,963651	1,905415	1,856531
368	3,866852	3,020252	2,629165	2,396201	2,238515	2,123231	2,034481	1,963582	1,905346	1,85646
369	3,866782	3,020185	2,629099	2,396134	2,238448	2,123163	2,034413	1,963514	1,905276	1,85639
370	3,866714	3,020119	2,629033	2,396069	2,238382	2,123097	2,034346	1,963446	1,905207	1,85632
371	3,866645	3,020053	2,628968	2,396003	2,238316	2,12303	2,034279	1,963378	1,905139	1,856251
372	3,866577	3,019987	2,628903	2,395938	2,238251	2,122964	2,034212	1,96331	1,90507	1,856182
373	3,86651	3,019922	2,628838	2,395873	2,238186	2,122899	2,034145	1,963243	1,905003	1,856113
374	3,866442	3,019857	2,628774	2,395809	2,238121	2,122833	2,034079	1,963176	1,904935	1,856045
375	3,866375	3,019792	2,62871	2,395745	2,238056	2,122768	2,034014	1,96311	1,904868	1,855977
376	3,866309	3,019728	2,628646	2,395681	2,237992	2,122704	2,033949	1,963044	1,904801	1,85591
377	3,866243	3,019664	2,628583	2,395618	2,237929	2,122639	2,033884	1,962978	1,904735	1,855842
378	3,866177	3,0196	2,62852	2,395555	2,237865	2,122575	2,033819	1,962913	1,904669	1,855776
379	3,866111	3,019537	**2,628457**	2,395492	2,237802	2,122512	2,033755	1,962848	1,904603	1,855709
380	3,866046	3,019474	2,628395	2,39543	2,237739	2,122449	2,033691	1,962784	1,904538	1,855643
381	3,865981	3,019411	2,628333	2,395368	2,237677	2,122386	2,033627	1,962719	1,904473	1,855577

Sumber: Data primer yang diolah 2018

LAMPIRAN 12: DESKRIPTIF STATISTIK FAKULTAS

1. FAKULTAS HUKUM

```
Warning # 849 in column 23.  Text: in_ID
The LOCALE subcommand of the SET command has an invalid parameter.  It
could
not be mapped to a valid backend locale.
GET
  FILE='D:\SKRIPSI\DATA FAKULTAS\FAKULTAS HUKUM\data spss fakultas
hukum.sav'.
DATASET NAME DataSet1 WINDOW=FRONT.
DESCRIPTIVES VARIABLES=X1.1 X1.2 X1.3 X1.4 KebutuhanBerprestasi X2.1 X2.2
X2.3 X2.4 NormaSubjektif
    X3.1 X3.2 X3.3 X3.4 EfikasiDiri Y1.1 Y1.2 Y1.3 Y1.4
IntensiKewirausahaan
  /STATISTICS=MEAN STDDEV VARIANCE RANGE MIN MAX SEMEAN.
```

Descriptive Statistics

	N	Range	Minimum	Maximum	Mean		Std. Deviation	Variance
	Statistic	Statistic	Statistic	Statistic	Statistic	Std. Error	Statistic	Statistic
X1.1	40	3,0	2,0	5,0	4,400	,1000	,6325	,400
X1.2	40	2,0	3,0	5,0	4,375	,0854	,5401	,292
X1.3	40	1,0	4,0	5,0	4,350	,0764	,4830	,233
X1.4	40	2,0	3,0	5,0	4,425	,0940	,5943	,353
Kebutuhan Berprestasi	40	1,25	3,75	5,00	4,3875	,06389	,40411	,163
X2.1	40	3,0	2,0	5,0	4,175	,1334	,8439	,712
X2.2	40	3,0	2,0	5,0	4,150	,1107	,6998	,490
X2.3	40	2,0	3,0	5,0	4,275	,0800	,5057	,256
X2.4	40	2,0	3,0	5,0	4,450	,0944	,5970	,356
Norma Subjektif	40	1,75	3,25	5,00	4,2625	,07379	,46668	,218
X3.1	40	3,0	2,0	5,0	4,400	,1062	,6718	,451
X3.2	40	4,0	1,0	5,0	4,200	,1144	,7232	,523
X3.3	40	2,0	3,0	5,0	4,250	,0859	,5430	,295
X3.4	40	2,0	3,0	5,0	4,225	,0980	,6197	,384
Efikasi Diri	40	1,75	3,25	5,00	4,2688	,07668	,48499	,235
Y1.1	40	3,0	2,0	5,0	4,350	,1047	,6622	,438
Y1.2	40	2,0	3,0	5,0	4,275	,0800	,5057	,256
Y1.3	40	2,0	3,0	5,0	4,275	,0800	,5057	,256
Y1.4	40	2,0	3,0	5,0	4,325	,1037	,6558	,430
Intensi Kewirausahaan	40	1,25	3,75	5,00	4,3063	,06608	,41790	,175
Valid N (listwise)	40							

2. FAKULTAS ILMU PERGURUAN DAN PENDIDIKAN

```
GET
  FILE='D:\SKRIPSI\DATA FAKULTAS\FAKULTAS KIP\Data KIP.sav'.
DATASET NAME DataSet2 WINDOW=FRONT.
DESCRIPTIVES VARIABLES=X1.1 X1.2 X1.3 X1.4 KebutuhanBerprestasi X2.1 X2.2
X2.3 X2.4 NormaSubjektif
    X3.1 X3.2 X3.3 X3.4 EfikasiDiri Y1.1 Y1.2 Y1.3 Y1.4
IntensiKewirausahaan
  /STATISTICS=MEAN STDDEV VARIANCE RANGE MIN MAX SEMEAN.
```

Descriptive Statistics

	N	Range	Minimum	Maximum	Mean		Std. Deviation	Variance
	Statistic	Statistic	Statistic	Statistic	Statistic	Std. Error	Statistic	Statistic
X1.1	44	2,0	3,0	5,0	4,432	,0822	,5455	,298
X1.2	44	1,0	4,0	5,0	4,364	,0734	,4866	,237
X1.3	44	2,0	3,0	5,0	4,227	,0717	,4756	,226
X1.4	44	2,0	3,0	5,0	4,295	,0895	,5937	,353
Kebutuhan Berprestasi	44	1,25	3,75	5,00	4,3466	,06664	,44204	,195
X2.1	44	1,0	4,0	5,0	4,455	,0759	,5037	,254
X2.2	44	2,0	3,0	5,0	4,341	,0793	,5258	,276
X2.3	44	1,25	3,75	5,00	4,2955	,06910	,45836	,210
X2.4	44	2,0	3,0	5,0	4,386	,0873	,5793	,336
Norma Subjektif	44	1,25	3,75	5,00	4,3977	,06154	,40819	,167
X3.1	44	1,0	4,0	5,0	4,455	,0759	,5037	,254
X3.2	44	2,0	3,0	5,0	4,364	,0802	,5323	,283
X3.3	44	3,00	2,00	5,00	4,2500	,08640	,57314	,328
X3.4	44	2,0	3,0	5,0	4,409	,0938	,6220	,387
Efikasi Diri	44	1,25	3,75	5,00	4,3750	,05422	,35967	,129
Y1.1	44	1,0	4,0	5,0	4,432	,0755	,5011	,251
Y1.2	44	1,0	4,0	5,0	4,341	,0723	,4795	,230
Y1.3	44	1,25	3,75	5,00	4,2670	,06722	,44590	,199
Y1.4	39	2,0	3,0	5,0	4,385	,0945	,5901	,348
Intensi Kewirausahaan	39	1,25	3,75	5,00	4,3590	,06008	,37520	,141
Valid N (listwise)	39							

3. FAKULTAS PSIKOLOGI

```
GET
  FILE='D:\SKRIPSI\DATA FAKULTAS\FAKULTAS PSIKOLOGI\data psi.sav'.
DATASET NAME DataSet3 WINDOW=FRONT.
DESCRIPTIVES VARIABLES=X1.1 X1.2 X1.3 X1.4 KebutuhanBerprestasi X2.1 X2.2
X2.3 X2.4 NormaSubjektif
    X3.1 X3.2 X3.3 X3.4 EfikasiDiri Y1.1 Y1.2 Y1.3 Y1.4
IntensiKewirausahaan
  /STATISTICS=MEAN STDDEV VARIANCE RANGE MIN MAX SEMEAN.
```

Descriptive Statistics

	N	Range	Minimum	Maximum	Mean		Std. Deviation	Variance
	Statistic	Statistic	Statistic	Statistic	Statistic	Std. Error	Statistic	Statistic
X1.1	40	3,0	2,0	5,0	4,225	,1160	,7334	,538
X1.2	40	3,0	2,0	5,0	4,000	,0877	,5547	,308
X1.3	40	2,0	3,0	5,0	4,125	,0639	,4043	,163
X1.4	40	2,0	3,0	5,0	4,325	,0905	,5723	,328
Kebutuhan Berprestasi	40	1,75	3,25	5,00	4,1688	,06097	,38559	,149
X2.1	40	2,0	3,0	5,0	4,450	,0944	,5970	,356
X2.2	40	1,0	4,0	5,0	4,300	,0734	,4641	,215
X2.3	40	2,0	3,0	5,0	4,175	,0792	,5006	,251
X2.4	40	2,0	3,0	5,0	4,175	,0869	,5495	,302
Norma Subjektif	40	1,25	3,75	5,00	4,2750	,06746	,42667	,182
X3.1	40	3,0	2,0	5,0	4,250	,1279	,8086	,654
X3.2	40	3,0	2,0	5,0	4,175	,1067	,6751	,456
X3.3	40	2,0	3,0	5,0	4,200	,0816	,5164	,267
X3.4	40	2,0	3,0	5,0	4,375	,0926	,5856	,343
Efikasi Diri	40	1,75	3,25	5,00	4,2500	,07489	,47367	,224
Y1.1	40	3,0	2,0	5,0	4,200	,1198	,7579	,574
Y1.2	40	3,0	2,0	5,0	4,300	,1198	,7579	,574
Y1.3	40	3,0	2,0	5,0	4,275	,1132	,7157	,512
Y1.4	40	2,0	3,0	5,0	4,550	,0873	,5524	,305
Intensi Kewirausahaan	40	1,75	3,25	5,00	4,3312	,07348	,46474	,216
Valid N (listwise)	40							

4. FAKULTAS EKONOMI

```
GET
  FILE='D:\SKRIPSI\DATA FAKULTAS\FAKULTAS EKONOMI\data eko.sav'.
DATASET NAME DataSet4 WINDOW=FRONT.
DESCRIPTIVES VARIABLES=X1.1 X1.2 X1.3 X1.4 KebutuhanBerprestasi X2.1 X2.2
X2.3 X2.4 NormaSubjektif
    X3.1 X3.2 X3.3 X3.4 EfikasiDiri Y1.1 Y1.2 Y1.3 Y1.4
IntensiKewirausahaan
  /STATISTICS=MEAN STDDEV VARIANCE RANGE MIN MAX SEMEAN.
```

Descriptive Statistics

	N	Range	Minimum	Maximum	Mean		Std. Deviation	Variance
	Statistic	Statistic	Statistic	Statistic	Statistic	Std. Error	Statistic	Statistic
X1.1	45	3,0	2,0	5,0	4,422	,0979	,6567	,431
X1.2	45	4,0	1,0	5,0	4,222	,1049	,7035	,495
X1.3	45	3,0	2,0	5,0	4,222	,0948	,6356	,404
X1.4	45	2,0	3,0	5,0	4,289	,0933	,6260	,392
Kebutuhan Berprestasi	45	1,75	3,25	5,00	4,2889	,07105	,47660	,227
X2.1	45	3,0	2,0	5,0	4,400	,0921	,6179	,382
X2.2	45	4,0	1,0	5,0	4,311	,1093	,7331	,537
X2.3	45	3,0	2,0	5,0	4,289	,0933	,6260	,392
X2.4	45	2,0	3,0	5,0	4,422	,0926	,6212	,386
Norma Subjektif	45	1,75	3,25	5,00	4,3556	,06430	,43133	,186
X3.1	45	3,0	2,0	5,0	4,378	,0915	,6138	,377
X3.2	45	2,0	3,0	5,0	4,333	,0778	,5222	,273
X3.3	45	1,0	4,0	5,0	4,311	,0698	,4682	,219
X3.4	45	2,0	3,0	5,0	4,400	,0865	,5800	,336
Efikasi Diri	45	1,25	3,75	5,00	4,3556	,05865	,39344	,155
Y1.1	45	2,0	3,0	5,0	4,311	,0767	,5144	,265
Y1.2	45	2,0	3,0	5,0	4,267	,0739	,4954	,245
Y1.3	45	2,0	3,0	5,0	4,222	,0771	,5174	,268
Y1.4	45	2,0	3,0	5,0	4,289	,0933	,6260	,392
Intensi Kewirausahaan	45	1,75	3,25	5,00	4,2722	,05829	,39103	,153
Valid N (listwise)	45							

5. FAKULTAS PERTANIAN

```
GET
  FILE='D:\SKRIPSI\DATA FAKULTAS\FAKULTAS PERTANIAN\data pertanian.sav'.
DATASET NAME DataSet5 WINDOW=FRONT.
DESCRIPTIVES VARIABLES=X1.1 X1.2 X1.3 X1.4 KebutuhanBerprestasi X2.1 X2.2
X2.3 X2.4 NormaSubjektif
    X3.1 X3.2 X3.3 X3.4 EfikasiDiri Y1.1 Y1.2 Y1.3 Y1.4
IntensiKewirausahaan
  /STATISTICS=MEAN STDDEV VARIANCE RANGE MIN MAX SEMEAN.
```

Descriptive Statistics

	N	Range	Minimum	Maximum	Mean		Std. Deviation	Variance
	Statistic	Statistic	Statistic	Statistic	Statistic	Std. Error	Statistic	Statistic
X1.1	40	2,0	3,0	5,0	4,375	,0854	,5401	,292
X1.2	40	2,0	3,0	5,0	4,325	,0831	,5256	,276
X1.3	40	2,0	3,0	5,0	4,250	,0859	,5430	,295
X1.4	40	2,0	3,0	5,0	4,325	,1037	,6558	,430
Kebutuhan Berprestasi	40	1,75	3,25	5,00	4,3187	,06329	,40027	,160
X2.1	40	1,0	4,0	5,0	4,350	,0764	,4830	,233
X2.2	40	2,0	3,0	5,0	4,100	,0698	,4414	,195
X2.3	40	2,0	3,0	5,0	4,050	,0615	,3889	,151
X2.4	40	2,0	3,0	5,0	4,175	,0940	,5943	,353
Norma Subjektif	40	1,75	3,25	5,00	4,1688	,06031	,38141	,145
X3.1	40	3,0	2,0	5,0	4,325	,1037	,6558	,430
X3.2	40	2,0	3,0	5,0	4,325	,0831	,5256	,276
X3.3	40	2,0	3,0	5,0	4,300	,0816	,5164	,267
X3.4	40	2,0	3,0	5,0	4,300	,0961	,6076	,369
Efikasi Diri	40	1,25	3,75	5,00	4,3125	,06919	,43761	,192
Y1.1	40	3,0	2,0	5,0	4,375	,1055	,6675	,446
Y1.2	40	4,0	1,0	5,0	4,100	,1121	,7089	,503
Y1.3	40	2,0	3,0	5,0	4,125	,0816	,5158	,266
Y1.4	40	2,0	3,0	5,0	4,125	,0960	,6071	,369
Intensi Kewirausahaan	40	1,75	3,25	5,00	4,1812	,07271	,45989	,211
Valid N (listwise)	40							

6. FAKULTAS TEKNIK

```
GET
  FILE='D:\SKRIPSI\DATA FAKULTAS\FAKULTAS TEKNIK\data Teknik.sav'.
DATASET NAME DataSet5 WINDOW=FRONT.
DESCRIPTIVES VARIABLES=X1.1 X1.2 X1.3 X1.4 KebutuhanBerprestasi X2.1 X2.2
X2.3 X2.4 NormaSubjektif
    X3.1 X3.2 X3.3 X3.4 EfikasiDiri Y1.1 Y1.2 Y1.3 Y1.4
IntensiKewirausahaan
  /STATISTICS=MEAN STDDEV VARIANCE RANGE MIN MAX SEMEAN.
```

Descriptive Statistics

	N	Range	Minimum	Maximum	Mean		Std. Deviation	Variance
	Statistic	Statistic	Statistic	Statistic	Statistic	Std. Error	Statistic	Statistic
X1.1	40	1,0	4,0	5,0	4,450	,0797	,5038	,254
X1.2	40	1,0	4,0	5,0	4,375	,0775	,4903	,240
X1.3	40	1,0	4,0	5,0	4,275	,0715	,4522	,204
X1.4	40	2,0	3,0	5,0	4,400	,0934	,5905	,349
Kebutuhan Berprestasi	40	1,25	3,75	5,00	4,3750	,06071	,38397	,147
X2.1	40	3,0	2,0	5,0	4,175	,1334	,8439	,712
X2.2	40	3,0	2,0	5,0	4,175	,1126	,7121	,507
X2.3	40	2,0	3,0	5,0	4,300	,0816	,5164	,267
X2.4	40	2,0	3,0	5,0	4,375	,0993	,6279	,394
Norma Subjektif	40	1,75	3,25	5,00	4,2563	,07568	,47867	,229
X3.1	40	3,0	2,0	5,0	4,425	,1067	,6751	,456
X3.2	40	4,0	1,0	5,0	4,225	,1160	,7334	,538
X3.3	40	3,0	2,0	5,0	4,200	,1025	,6485	,421
X3.4	40	2,0	3,0	5,0	4,300	,0961	,6076	,369
Efikasi Diri	40	1,75	3,25	5,00	4,2875	,07411	,46873	,220
Y1.1	40	3,0	2,0	5,0	4,300	,1025	,6485	,421
Y1.2	40	2,0	3,0	5,0	4,275	,0800	,5057	,256
Y1.3	40	1,0	4,0	5,0	4,325	,0750	,4743	,225
Y1.4	40	2,0	3,0	5,0	4,350	,1047	,6622	,438
Intensi Kewirausahaan	40	1,25	3,75	5,00	4,3125	,06377	,40331	,163
Valid N (listwise)	40							

7. FAKULTAS ILMU KESEHATAN

```
GET
  FILE='D:\SKRIPSI\DATA FAKULTAS\FAKULTAS KESEHATAN\data kesehatan.sav'.
DATASET NAME DataSet5 WINDOW=FRONT.
DESCRIPTIVES VARIABLES=X1.1 X1.2 X1.3 X1.4 KebutuhanBerprestasi X2.1 X2.2
X2.3 X2.4 NormaSubjektif
    X3.1 X3.2 X3.3 X3.4 EfikasiDiri Y1.1 Y1.2 Y1.3 Y1.4
IntensiKewirausahaan
  /STATISTICS=MEAN STDDEV VARIANCE RANGE MIN MAX SEMEAN.
```

Descriptive Statistics

	N	Range	Minimum	Maximum	Mean		Std. Deviation	Variance
	Statistic	Statistic	Statistic	Statistic	Statistic	Std. Error	Statistic	Statistic
X1.1	44	2,0	3,0	5,0	4,318	,0781	,5182	,268
X1.2	44	2,0	3,0	5,0	4,273	,0753	,4995	,249
X1.3	44	2,0	3,0	5,0	4,205	,0768	,5094	,260
X1.4	44	2,0	3,0	5,0	4,273	,0995	,6599	,436
Kebutuhan Berprestasi	44	1,75	3,25	5,00	4,2670	,05596	,37119	,138
X2.1	44	3,0	2,0	5,0	4,409	,0938	,6220	,387
X2.2	44	2,0	3,0	5,0	4,409	,0817	,5421	,294
X2.3	44	3,0	2,0	5,0	4,341	,0916	,6078	,369
X2.4	44	2,0	3,0	5,0	4,432	,0942	,6250	,391
Norma Subjektif	44	1,25	3,75	5,00	4,3977	,05991	,39737	,158
X3.1	44	3,0	2,0	5,0	4,205	,1241	,8235	,678
X3.2	44	3,0	2,0	5,0	4,159	,1025	,6801	,462
X3.3	44	2,0	3,0	5,0	4,227	,0787	,5222	,273
X3.4	44	2,0	3,0	5,0	4,386	,0932	,6182	,382
Efikasi Diri	44	1,75	3,25	5,00	4,2443	,06920	,45905	,211
Y1.1	44	2,0	3,0	5,0	4,250	,0805	,5337	,285
Y1.2	44	2,0	3,0	5,0	4,432	,0822	,5455	,298
Y1.3	44	3,0	2,0	5,0	4,341	,1076	,7134	,509
Y1.4	44	2,0	3,0	5,0	4,500	,0948	,6288	,395
Intensi Kewirausahaan	44	1,25	3,75	5,00	4,3807	,05360	,35556	,126
Valid N (listwise)	44							

8. FAKULTAS ILMU SOSIAL DAN POLITIK

```
GET
  FILE='D:\SKRIPSI\DATA FAKULTAS\FAKULTAS FISIP\data fisip.sav'.
DATASET NAME DataSet5 WINDOW=FRONT.
DESCRIPTIVES VARIABLES=X1.1 X1.2 X1.3 X1.4 KebutuhanBerprestasi X2.1 X2.2
X2.3 X2.4 NormaSubjektif
    X3.1 X3.2 X3.3 X3.4 EfikasiDiri Y1.1 Y1.2 Y1.3 Y1.4
IntensiKewirausahaan
  /STATISTICS=MEAN STDDEV VARIANCE RANGE MIN MAX SEMEAN.
```

Descriptive Statistics

	N	Range	Minimum	Maximum	Mean		Std. Deviation	Variance
	Statistic	Statistic	Statistic	Statistic	Statistic	Std. Error	Statistic	Statistic
X1.1	44	2,0	3,0	5,0	4,455	,0826	,5479	,300
X1.2	44	1,0	4,0	5,0	4,386	,0743	,4925	,243
X1.3	44	2,0	3,0	5,0	4,250	,0736	,4882	,238
X1.4	44	2,0	3,0	5,0	4,364	,0802	,5323	,283
Kebutuhan Berprestasi	44	1,25	3,75	5,00	4,3636	,05998	,39787	,158
X2.1	44	3,0	2,0	5,0	4,227	,1166	,7735	,598
X2.2	44	2,0	3,0	5,0	4,250	,0868	,5757	,331
X2.3	44	1,0	4,0	5,0	4,341	,0723	,4795	,230
X2.4	44	2,0	3,0	5,0	4,364	,0980	,6503	,423
Norma Subjektif	44	1,25	3,75	5,00	4,2955	,06516	,43225	,187
X3.1	44	3,0	2,0	5,0	4,386	,0932	,6182	,382
X3.2	44	2,0	3,0	5,0	4,364	,0802	,5323	,283
X3.3	44	1,0	4,0	5,0	4,341	,0723	,4795	,230
X3.4	44	2,0	3,0	5,0	4,341	,0972	,6450	,416
Efikasi Diri	44	1,25	3,75	5,00	4,3580	,06317	,41902	,176
Y1.1	44	3,0	2,0	5,0	4,386	,0932	,6182	,382
Y1.2	44	2,0	3,0	5,0	4,364	,0802	,5323	,283
Y1.3	44	1,0	4,0	5,0	4,318	,0710	,4712	,222
Y1.4	44	2,0	3,0	5,0	4,432	,0884	,5866	,344
Intensi Kewirausahaan	44	1,25	3,75	5,00	4,3750	,06164	,40884	,167
Valid N (listwise)	44							

9. AKADEMI PARIWISATA

```
GET
  FILE='D:\SKRIPSI\DATA FAKULTAS\FAKULTAS AKPAR\data akpar.sav'.
DATASET NAME DataSet5 WINDOW=FRONT.
DESCRIPTIVES VARIABLES=X1.1 X1.2 X1.3 X1.4 KebutuhanBerprestasi X2.1 X2.2
X2.3 X2.4 NormaSubjektif
    X3.1 X3.2 X3.3 X3.4 EfikasiDiri Y1.1 Y1.2 Y1.3 Y1.4
IntensiKewirausahaan
  /STATISTICS=MEAN STDDEV VARIANCE RANGE MIN MAX SEMEAN.
```

Descriptive Statistics

	N	Range	Minimum	Maximum	Mean		Std. Deviation	Variance
	Statistic	Statistic	Statistic	Statistic	Statistic	Std. Error	Statistic	Statistic
X1.1	44	3,0	2,0	5,0	4,432	,0942	,6250	,391
X1.2	44	2,0	3,0	5,0	4,341	,0793	,5258	,276
X1.3	44	1,0	4,0	5,0	4,318	,0710	,4712	,222
X1.4	44	2,0	3,0	5,0	4,432	,0997	,6611	,437
Kebutuhan Berprestasi	44	1,25	3,75	5,00	4,3807	,06527	,43297	,187
X2.1	44	3,0	2,0	5,0	4,341	,0972	,6450	,416
X2.2	44	3,0	2,0	5,0	4,318	,0906	,6013	,362
X2.3	44	2,0	3,0	5,0	4,227	,0787	,5222	,273
X2.4	44	2,0	3,0	5,0	4,364	,0925	,6135	,376
Norma Subjektif	44	1,75	3,25	5,00	4,3125	,06998	,46420	,215
X3.1	44	3,0	2,0	5,0	4,250	,1132	,7510	,564
X3.2	44	3,0	2,0	5,0	4,182	,0990	,6567	,431
X3.3	44	2,0	3,0	5,0	4,182	,0747	,4952	,245
X3.4	44	2,0	3,0	5,0	4,386	,0932	,6182	,382
Efikasi Diri	44	1,75	3,25	5,00	4,2500	,06849	,45431	,206
Y1.1	44	3,0	2,0	5,0	4,341	,1076	,7134	,509
Y1.2	44	3,0	2,0	5,0	4,273	,1047	,6943	,482
Y1.3	44	2,0	3,0	5,0	4,227	,0787	,5222	,273
Y1.4	44	2,0	3,0	5,0	4,318	,1016	,6742	,455
Intensi Kewirausahaan	44	1,75	3,25	5,00	4,2898	,07268	,48207	,232
Valid N (listwise)	44							

LAMPIRAN 4: REKAPITULASI KUESIONER

No	Jenis Kelamin	Usia	Fakultas	Tahun Angkatan
1	P	>20 Tahun	Fakultas Hukum	Angkatan 2014
2	L	<20 Tahun	Fakultas Teknik	Angkatan 2015
3	P	>20 Tahun	AKPAR	Angkatan 2015
4	L	>20 Tahun	Fakultas Teknik	Angkatan 2016
5	P	>20 Tahun	Fakultas Teknik	Angkatan 2017
6	P	<20 Tahun	Fakultas Hukum	Angkatan 2015
7	L	>20 Tahun	Fakultas Teknik	Angkatan 2015
8	P	<20 Tahun	AKPAR	Angkatan 2015
9	P	>20 Tahun	FISIP	Angkatan 2015
10	L	>20 Tahun	Fakultas Teknik	Angkatan 2014
11	L	>20 Tahun	FKIP	Angkatan 2015
12	P	<20 Tahun	FISIP	Angkatan 2015
13	P	>20 Tahun	Fakultas Hukum	Angkatan 2015
14	P	<20 Tahun	AKPAR	Angkatan 2015
15	L	>20 Tahun	Fakultas Teknik	Angkatan 2015
16	P	>20 Tahun	FISIP	Angkatan 2014
17	L	>20 Tahun	Fakultas Psikologi	Angkatan 2015
18	P	<20 Tahun	AKPAR	Angkatan 2015
19	L	>20 Tahun	Fakultas Hukum	Angkatan 2015
20	P	<20 Tahun	FKIP	Angkatan 2015
21	L	<20 Tahun	Fakultas Psikologi	Angkatan 2015
22	P	<20 Tahun	Fakultas Hukum	Angkatan 2014
23	L	<20 Tahun	FISIP	Angkatan 2015
24	P	>20 Tahun	AKPAR	Angkatan 2015
25	L	<20 Tahun	Fakultas Psikologi	Angkatan 2015
26	P	<20 Tahun	FKIP	Angkatan 2015
27	L	>20 Tahun	FISIP	Angkatan 2017
28	P	<20 Tahun	Fakultas Psikologi	Angkatan 2017
29	L	>20 Tahun	Fakultas Pertanian	Angkatan 2015
30	P	<20 Tahun	Fakultas Hukum	Angkatan 2014
31	L	<20 Tahun	FISIP	Angkatan 2015
32	P	>20 Tahun	FISIP	Angkatan 2015
33	L	<20 Tahun	Fakultas Pertanian	Angkatan 2015
34	P	>20 Tahun	Fakultas Hukum	Angkatan 2015
35	L	<20 Tahun	Fakultas Pertanian	Angkatan 2015
36	P	>20 Tahun	Fakultas Pertanian	Angkatan 2015
37	P	<20 Tahun	Fakultas Teknik	Angkatan 2015
38	P	<20 Tahun	Fakultas Hukum	Angkatan 2015
39	P	>20 Tahun	Fakultas Pertanian	Angkatan 2015
40	P	>20 Tahun	FKIP	Angkatan 2015
41	L	>20 Tahun	FISIP	Angkatan 2015

42	P	<20 Tahun	Fakultas Psikologi	Angkatan 2014
43	L	>20 Tahun	Fakultas Hukum	Angkatan 2015
44	P	>20 Tahun	Fakultas Pertanian	Angkatan 2015
45	P	>20 Tahun	FISIP	Angkatan 2015
46	L	>20 Tahun	Fakultas Hukum	Angkatan 2014
47	L	<20 Tahun	Fakultas Psikologi	Angkatan 2015
48	L	>20 Tahun	FISIP	Angkatan 2015
49	P	<20 Tahun	Fakultas Teknik	Angkatan 2015
50	P	>20 Tahun	Fakultas Pertanian	Angkatan 2015
51	L	<20 Tahun	Fakultas Psikologi	Angkatan 2015
51	P	>20 Tahun	FKIP	Angkatan 2015
52	L	<20 Tahun	Fakultas Teknik	Angkatan 2014
53	P	>20 Tahun	Fakultas Teknik	Angkatan 2015
54	L	<20 Tahun	FKIP	Angkatan 2015
55	P	>20 Tahun	Fakultas Psikologi	Angkatan 2015
56	L	<20 Tahun	Fakultas Pertanian	Angkatan 2016
57	P	>20 Tahun	Fakultas Teknik	Angkatan 2016
58	L	<20 Tahun	Fakultas Ekonomi	Angkatan 2015
59	P	>20 Tahun	Fakultas Psikologi	Angkatan 2015
60	L	<20 Tahun	FKIP	Angkatan 2014
61	P	>20 Tahun	FISIP	Angkatan 2015
62	L	<20 Tahun	Fakultas Ekonomi	Angkatan 2015
63	P	>20 Tahun	Fakultas Psikologi	Angkatan 2015
64	L	>20 Tahun	AKPAR	Angkatan 2015
65	P	>20 Tahun	AKPAR	Angkatan 2015
66	L	>20 Tahun	AKPAR	Angkatan 2015
67	L	<20 Tahun	Fakultas Ekonomi	Angkatan 2015
68	L	>20 Tahun	AKPAR	Angkatan 2015
69	P	<20 Tahun	AKPAR	Angkatan 2014
70	L	>20 Tahun	Fakultas Ekonomi	Angkatan 2015
71	P	<20 Tahun	AKPAR	Angkatan 2016
72	L	>20 Tahun	AKPAR	Angkatan 2016
73	P	<20 Tahun	Fakultas Ekonomi	Angkatan 2015
74	P	<20 Tahun	AKPAR	Angkatan 2015
75	L	<20 Tahun	AKPAR	Angkatan 2015
76	L	<20 Tahun	FKIP	Angkatan 2015
77	P	>20 Tahun	AKPAR	Angkatan 2015
78	L	<20 Tahun	Fakultas Ekonomi	Angkatan 2014
79	P	>20 Tahun	AKPAR	Angkatan 2017
80	L	>20 Tahun	AKPAR	Angkatan 2017
81	P	>20 Tahun	Fakultas Ekonomi	Angkatan 2016
82	P	<20 Tahun	AKPAR	Angkatan 2015
83	L	>20 Tahun	AKPAR	Angkatan 2017
84	P	<20 Tahun	AKPAR	Angkatan 2015

85	L	>20 Tahun	FKIP	Angkatan 2015
86	P	>20 Tahun	Fakultas Ekonomi	Angkatan 2015
87	P	<20 Tahun	AKPAR	Angkatan 2014
88	P	>20 Tahun	Fakultas Pertanian	Angkatan 2014
89	P	<20 Tahun	Fakultas Ekonomi	Angkatan 2015
90	L	<20 Tahun	Fakultas Pertanian	Angkatan 2017
91	P	>20 Tahun	FKIP	Angkatan 2017
92	P	<20 Tahun	Fakultas Ekonomi	Angkatan 2015
93	P	>20 Tahun	Fakultas Ekonomi	Angkatan 2016
94	L	>20 Tahun	FKIP	Angkatan 2016
95	L	<20 Tahun	Fakultas Pertanian	Angkatan 2017
96	P	>20 Tahun	FKIP	Angkatan 2017
97	P	<20 Tahun	Fakultas Ekonomi	Angkatan 2015
98	P	>20 Tahun	Fakultas Ekonomi	Angkatan 2014
99	L	>20 Tahun	FKIP	Angkatan 2017
100	L	>20 Tahun	Fakultas Hukum	Angkatan 2016
101	P	<20 Tahun	Fakultas Teknik	Angkatan 2017
102	P	>20 Tahun	AKPAR	Angkatan 2017
103	P	>20 Tahun	AKPAR	Angkatan 2015
104	P	>20 Tahun	Fakultas Teknik	Angkatan 2017
105	P	<20 Tahun	Fakultas Hukum	Angkatan 2016
106	L	>20 Tahun	Fakultas Teknik	Angkatan 2014
107	P	<20 Tahun	AKPAR	Angkatan 2017
108	L	>20 Tahun	FISIP	Angkatan 2016
109	P	>20 Tahun	Fakultas Teknik	Angkatan 2016
110	P	>20 Tahun	FKIP	Angkatan 2017
111	L	<20 Tahun	FISIP	Angkatan 2017
112	P	>20 Tahun	Fakultas Hukum	Angkatan 2015
113	L	<20 Tahun	AKPAR	Angkatan 2017
114	P	>20 Tahun	Fakultas Teknik	Angkatan 2017
115	L	>20 Tahun	FISIP	Angkatan 2017
116	P	>20 Tahun	Fakultas Psikologi	Angkatan 2015
117	P	<20 Tahun	AKPAR	Angkatan 2016
118	P	>20 Tahun	Fakultas Hukum	Angkatan 2014
119	L	<20 Tahun	FKIP	Angkatan 2016
120	P	<20 Tahun	Fakultas Psikologi	Angkatan 2017
121	L	<20 Tahun	Fakultas Hukum	Angkatan 2017
122	P	<20 Tahun	FISIP	Angkatan 2015
123	L	>20 Tahun	AKPAR	Angkatan 2017
124	P	<20 Tahun	Fakultas Psikologi	Angkatan 2017
125	L	<20 Tahun	FKIP	Angkatan 2016
126	P	>20 Tahun	FISIP	Angkatan 2016

127	L	<20 Tahun	Fakultas Psikologi	Angkatan 2017
128	P	>20 Tahun	Fakultas Pertanian	Angkatan 2014
129	L	<20 Tahun	Fakultas Hukum	Angkatan 2015
130	P	<20 Tahun	FISIP	Angkatan 2017
131	L	>20 Tahun	FISIP	Angkatan 2015
132	P	<20 Tahun	Fakultas Pertanian	Angkatan 2017
133	L	>20 Tahun	Fakultas Hukum	Angkatan 2017
134	P	<20 Tahun	Fakultas Pertanian	Angkatan 2014
135	L	>20 Tahun	Fakultas Pertanian	Angkatan 2016
136	P	<20 Tahun	Fakultas Teknik	Angkatan 2015
137	L	<20 Tahun	Fakultas Hukum	Angkatan 2016
138	P	>20 Tahun	Fakultas Pertanian	Angkatan 2017
139	L	<20 Tahun	FKIP	Angkatan 2017
140	P	>20 Tahun	FISIP	Angkatan 2017
141	L	<20 Tahun	Fakultas Psikologi	Angkatan 2016
142	P	>20 Tahun	Fakultas Hukum	Angkatan 2014
143	P	>20 Tahun	Fakultas Pertanian	Angkatan 2017
144	P	>20 Tahun	FISIP	Angkatan 2017
145	L	>20 Tahun	Fakultas Hukum	Angkatan 2016
146	P	<20 Tahun	Fakultas Psikologi	Angkatan 2016
147	L	>20 Tahun	FISIP	Angkatan 2017
148	P	<20 Tahun	Fakultas Teknik	Angkatan 2016
149	P	>20 Tahun	Fakultas Pertanian	Angkatan 2014
150	L	<20 Tahun	Fakultas Psikologi	Angkatan 2014
151	L	>20 Tahun	FKIP	Angkatan 2017
152	L	<20 Tahun	Fakultas Teknik	Angkatan 2017
153	P	>20 Tahun	Fakultas Teknik	Angkatan 2015
154	P	<20 Tahun	FKIP	Angkatan 2015
155	L	>20 Tahun	Fakultas Psikologi	Angkatan 2017
156	P	<20 Tahun	Fakultas Pertanian	Angkatan 2016
157	L	>20 Tahun	Fakultas Teknik	Angkatan 2017
158	P	<20 Tahun	Fakultas Ekonomi	Angkatan 2014
159	L	>20 Tahun	Fakultas Psikologi	Angkatan 2014
160	P	<20 Tahun	FKIP	Angkatan 2017
161	L	>20 Tahun	FISIP	Angkatan 2016
162	P	<20 Tahun	Fakultas Ekonomi	Angkatan 2016
163	L	>20 Tahun	Fakultas Psikologi	Angkatan 2016
164	P	>20 Tahun	AKPAR	Angkatan 2017
165	L	>20 Tahun	AKPAR	Angkatan 2017
166	P	>20 Tahun	AKPAR	Angkatan 2017
167	L	<20 Tahun	Fakultas Ekonomi	Angkatan 2014
168	P	>20 Tahun	AKPAR	Angkatan 2014

169	L	<20 Tahun	AKPAR	Angkatan 2014
170	P	>20 Tahun	Fakultas Ekonomi	Angkatan 2017
171	L	<20 Tahun	AKPAR	Angkatan 2016
172	L	>20 Tahun	AKPAR	Angkatan 2017
173	L	<20 Tahun	Fakultas Ekonomi	Angkatan 2015
174	P	<20 Tahun	AKPAR	Angkatan 2017
175	L	<20 Tahun	AKPAR	Angkatan 2015
176	P	<20 Tahun	FKIP	Angkatan 2016
177	L	>20 Tahun	AKPAR	Angkatan 2016
178	P	<20 Tahun	Fakultas Ekonomi	Angkatan 2014
179	P	>20 Tahun	AKPAR	Angkatan 2017
180	L	>20 Tahun	AKPAR	Angkatan 2016
181	L	>20 Tahun	Fakultas Ekonomi	Angkatan 2016
182	P	<20 Tahun	AKPAR	Angkatan 2014
183	L	>20 Tahun	AKPAR	Angkatan 2015
184	P	<20 Tahun	AKPAR	Angkatan 2017
185	L	>20 Tahun	FKIP	Angkatan 2017
186	P	>20 Tahun	Fakultas Ekonomi	Angkatan 2016
187	P	<20 Tahun	AKPAR	Angkatan 2016
188	L	>20 Tahun	Fakultas Pertanian	Angkatan 2014
189	P	<20 Tahun	Fakultas Ekonomi	Angkatan 2017
190	L	<20 Tahun	Fakultas Ekonomi	Angkatan 2016
191	P	>20 Tahun	Fakultas Psikologi	Angkatan 2016
192	L	<20 Tahun	FKIP	Angkatan 2016
193	P	>20 Tahun	FISIP	Angkatan 2017
194	L	<20 Tahun	Fakultas Ekonomi	Angkatan 2015
195	L	>20 Tahun	Fakultas Psikologi	Angkatan 2014
196	L	>20 Tahun	AKPAR	Angkatan 2017
197	P	>20 Tahun	AKPAR	Angkatan 2017
198	L	>20 Tahun	AKPAR	Angkatan 2017
199	P	<20 Tahun	Fakultas Ekonomi	Angkatan 2016
200	L	>20 Tahun	AKPAR	Angkatan 2016
201	P	<20 Tahun	AKPAR	Angkatan 2017
202	P	>20 Tahun	Fakultas Ekonomi	Angkatan 2014
203	L	<20 Tahun	AKPAR	Angkatan 2017
204	L	>20 Tahun	AKPAR	Angkatan 2014
205	P	<20 Tahun	Fakultas Ekonomi	Angkatan 2017
206	L	<20 Tahun	AKPAR	Angkatan 2014
207	P	<20 Tahun	AKPAR	Angkatan 2016
208	L	<20 Tahun	FKIP	Angkatan 2017
209	P	>20 Tahun	AKPAR	Angkatan 2014
210	P	<20 Tahun	Fakultas Ekonomi	Angkatan 2015

211	L	>20 Tahun	AKPAR	Angkatan 2014
212	P	>20 Tahun	AKPAR	Angkatan 2017
213	L	>20 Tahun	Fakultas Ekonomi	Angkatan 2014
214	P	<20 Tahun	AKPAR	Angkatan 2017
215	P	>20 Tahun	AKPAR	Angkatan 2017
216	P	<20 Tahun	AKPAR	Angkatan 2016
217	P	>20 Tahun	FKIP	Angkatan 2014
218	L	>20 Tahun	Fakultas Ekonomi	Angkatan 2014
219	P	<20 Tahun	AKPAR	Angkatan 2015
220	P	>20 Tahun	Fakultas Pertanian	Angkatan 2014
221	P	<20 Tahun	Fakultas Ekonomi	Angkatan 2017
222	L	<20 Tahun	Fakultas Pertanian	Angkatan 2017
223	P	>20 Tahun	FKIP	Angkatan 2014
224	L	<20 Tahun	Fakultas Ekonomi	Angkatan 2016
225	P	>20 Tahun	Fakultas Ekonomi	Angkatan 2017
226	L	>20 Tahun	FKIP	Angkatan 2017
227	L	>20 Tahun	Fakultas Hukum	Angkatan 2016
228	P	<20 Tahun	Fakultas Teknik	Angkatan 2014
229	L	>20 Tahun	AKPAR	Angkatan 2014
230	P	>20 Tahun	AKPAR	Angkatan 2015
231	L	>20 Tahun	Fakultas Teknik	Angkatan 2017
232	P	<20 Tahun	Fakultas Hukum	Angkatan 2016
233	L	>20 Tahun	Fakultas Teknik	Angkatan 2017
234	P	<20 Tahun	AKPAR	Angkatan 2014
235	P	>20 Tahun	FISIP	Angkatan 2014
236	P	>20 Tahun	Fakultas Teknik	Angkatan 2017
237	L	>20 Tahun	FKIP	Angkatan 2017
238	P	<20 Tahun	FISIP	Angkatan 2015
239	L	>20 Tahun	Fakultas Hukum	Angkatan 2014
240	P	<20 Tahun	AKPAR	Angkatan 2014
241	L	>20 Tahun	Fakultas Teknik	Angkatan 2017
242	P	>20 Tahun	FISIP	Angkatan 2017
243	L	>20 Tahun	Fakultas Psikologi	Angkatan 2014
244	P	<20 Tahun	AKPAR	Angkatan 2016
245	L	>20 Tahun	Fakultas Hukum	Angkatan 2016
246	P	<20 Tahun	FKIP	Angkatan 2014
247	L	<20 Tahun	Fakultas Psikologi	Angkatan 2017
248	P	<20 Tahun	Fakultas Hukum	Angkatan 2014
249	L	<20 Tahun	FISIP	Angkatan 2016
250	P	>20 Tahun	AKPAR	Angkatan 2016
251	L	<20 Tahun	Fakultas Psikologi	Angkatan 2014
252	P	<20 Tahun	FKIP	Angkatan 2016

253	L	>20 Tahun	FISIP	Angkatan 2017
254	P	<20 Tahun	Fakultas Psikologi	Angkatan 2014
255	L	>20 Tahun	Fakultas Pertanian	Angkatan 2015
256	P	<20 Tahun	Fakultas Hukum	Angkatan 2016
257	L	<20 Tahun	FISIP	Angkatan 2014
258	P	>20 Tahun	FISIP	Angkatan 2016
259	P	<20 Tahun	Fakultas Pertanian	Angkatan 2014
260	P	>20 Tahun	Fakultas Hukum	Angkatan 2014
261	P	<20 Tahun	Fakultas Pertanian	Angkatan 2016
262	P	>20 Tahun	Fakultas Pertanian	Angkatan 2017
263	L	<20 Tahun	Fakultas Teknik	Angkatan 2016
264	P	<20 Tahun	Fakultas Hukum	Angkatan 2014
265	I	>20 Tahun	Fakultas Pertanian	Angkatan 2016
266	P	<20 Tahun	FKIP	Angkatan 2014
267	P	>20 Tahun	FISIP	Angkatan 2016
268	L	<20 Tahun	Fakultas Psikologi	Angkatan 2015
269	L	>20 Tahun	Fakultas Hukum	Angkatan 2016
270	L	>20 Tahun	Fakultas Pertanian	Angkatan 2014
271	P	>20 Tahun	FISIP	Angkatan 2014
272	P	>20 Tahun	Fakultas Hukum	Angkatan 2014
273	L	<20 Tahun	Fakultas Psikologi	Angkatan 2014
274	P	>20 Tahun	FISIP	Angkatan 2017
275	L	<20 Tahun	Fakultas Teknik	Angkatan 2014
276	P	>20 Tahun	Fakultas Pertanian	Angkatan 2017
277	L	<20 Tahun	Fakultas Psikologi	Angkatan 2017
278	P	>20 Tahun	FKIP	Angkatan 2016
279	L	<20 Tahun	Fakultas Teknik	Angkatan 2016
280	P	>20 Tahun	Fakultas Teknik	Angkatan 2014
281	L	<20 Tahun	FKIP	Angkatan 2014
282	P	>20 Tahun	Fakultas Psikologi	Angkatan 2014
283	L	<20 Tahun	Fakultas Pertanian	Angkatan 2017
284	P	>20 Tahun	Fakultas Teknik	Angkatan 2014
285	L	<20 Tahun	Fakultas Ekonomi	Angkatan 2017
286	P	>20 Tahun	Fakultas Psikologi	Angkatan 2016
287	L	<20 Tahun	FKIP	Angkatan 2016
288	P	>20 Tahun	FISIP	Angkatan 2015
289	L	<20 Tahun	Fakultas Ekonomi	Angkatan 2014
290	L	>20 Tahun	Fakultas Psikologi	Angkatan 2017
291	L	>20 Tahun	AKPAR	Angkatan 2016
292	P	>20 Tahun	AKPAR	Angkatan 2014
293	L	>20 Tahun	AKPAR	Angkatan 2014
294	P	<20 Tahun	Fakultas Ekonomi	Angkatan 2016

295	L	>20 Tahun	AKPAR	Angkatan 2017
296	P	<20 Tahun	AKPAR	Angkatan 2016
297	P	>20 Tahun	Fakultas Ekonomi	Angkatan 2017
298	L	<20 Tahun	AKPAR	Angkatan 2014
299	L	>20 Tahun	AKPAR	Angkatan 2014
300	P	<20 Tahun	Fakultas Ekonomi	Angkatan 2016
301	L	<20 Tahun	AKPAR	Angkatan 2017
302	P	<20 Tahun	AKPAR	Angkatan 2016
303	L	<20 Tahun	FKIP	Angkatan 2017
304	P	>20 Tahun	AKPAR	Angkatan 2016
305	P	<20 Tahun	Fakultas Ekonomi	Angkatan 2016
306	L	>20 Tahun	AKPAR	Angkatan 2014
307	P	>20 Tahun	AKPAR	Angkatan 2016
308	L	>20 Tahun	Fakultas Ekonomi	Angkatan 2014
309	P	<20 Tahun	AKPAR	Angkatan 2017
310	P	>20 Tahun	AKPAR	Angkatan 2016
311	P	<20 Tahun	AKPAR	Angkatan 2016
312	P	>20 Tahun	FKIP	Angkatan 2014
313	L	>20 Tahun	Fakultas Ekonomi	Angkatan 2016
314	P	<20 Tahun	AKPAR	Angkatan 2016
315	P	>20 Tahun	Fakultas Pertanian	Angkatan 2015
316	P	<20 Tahun	Fakultas Ekonomi	Angkatan 2014
317	L	<20 Tahun	Fakultas Pertanian	Angkatan 2014
318	P	>20 Tahun	FKIP	Angkatan 2017
319	L	<20 Tahun	Fakultas Ekonomi	Angkatan 2016
320	P	>20 Tahun	Fakultas Ekonomi	Angkatan 2017
321	L	>20 Tahun	FKIP	Angkatan 2014
322	P	>20 Tahun	Fakultas Hukum	Angkatan 2017
323	P	<20 Tahun	Fakultas Teknik	Angkatan 2016
324	L	>20 Tahun	AKPAR	Angkatan 2016
325	P	>20 Tahun	AKPAR	Angkatan 2014
326	L	>20 Tahun	Fakultas Teknik	Angkatan 2017
327	P	<20 Tahun	Fakultas Hukum	Angkatan 2014
328	L	>20 Tahun	Fakultas Teknik	Angkatan 2017
329	P	<20 Tahun	AKPAR	Angkatan 2016
330	P	>20 Tahun	FISIP	Angkatan 2016
331	P	>20 Tahun	Fakultas Teknik	Angkatan 2014
332	L	>20 Tahun	FKIP	Angkatan 2017
333	P	<20 Tahun	FISIP	Angkatan 2014
334	L	>20 Tahun	Fakultas Hukum	Angkatan 2016
335	P	<20 Tahun	AKPAR	Angkatan 2014
336	L	>20 Tahun	Fakultas Teknik	Angkatan 2015
337	P	>20 Tahun	FISIP	Angkatan 2017

338	L	>20 Tahun	Fakultas Psikologi	Angkatan 2017
339	P	<20 Tahun	AKPAR	Angkatan 2016
340	L	>20 Tahun	Fakultas Hukum	Angkatan 2014
341	P	<20 Tahun	FKIP	Angkatan 2017
342	L	<20 Tahun	Fakultas Psikologi	Angkatan 2016
343	P	<20 Tahun	Fakultas Hukum	Angkatan 2016
344	L	<20 Tahun	FISIP	Angkatan 2014
345	P	>20 Tahun	AKPAR	Angkatan 2016
346	L	<20 Tahun	Fakultas Psikologi	Angkatan 2014
347	P	<20 Tahun	FKIP	Angkatan 2016
348	L	>20 Tahun	FISIP	Angkatan 2016
349	P	<20 Tahun	Fakultas Psikologi	Angkatan 2016
350	L	>20 Tahun	Fakultas Pertanian	Angkatan 2015
351	P	<20 Tahun	Fakultas Hukum	Angkatan 2014
352	L	<20 Tahun	FISIP	Angkatan 2014
353	P	>20 Tahun	FISIP	Angkatan 2016
354	P	<20 Tahun	Fakultas Pertanian	Angkatan 2016
355	P	>20 Tahun	Fakultas Hukum	Angkatan 2017
356	P	<20 Tahun	Fakultas Pertanian	Angkatan 2014
357	P	>20 Tahun	Fakultas Pertanian	Angkatan 2016
358	L	<20 Tahun	Fakultas Teknik	Angkatan 2016
359	P	<20 Tahun	Fakultas Hukum	Angkatan 2017
360	L	>20 Tahun	Fakultas Pertanian	Angkatan 2014
361	P	<20 Tahun	FKIP	Angkatan 2016
362	P	>20 Tahun	FISIP	Angkatan 2014
363	L	<20 Tahun	Fakultas Psikologi	Angkatan 2016
364	L	>20 Tahun	Fakultas Hukum	Angkatan 2014
365	L	>20 Tahun	Fakultas Pertanian	Angkatan 2016
366	P	>20 Tahun	FISIP	Angkatan 2016
367	P	>20 Tahun	Fakultas Hukum	Angkatan 2014
368	L	<20 Tahun	Fakultas Psikologi	Angkatan 2016
369	P	>20 Tahun	FISIP	Angkatan 2016
370	L	<20 Tahun	Fakultas Teknik	Angkatan 2016
371	P	>20 Tahun	Fakultas Pertanian	Angkatan 2017
372	L	<20 Tahun	Fakultas Psikologi	Angkatan 2014
373	P	>20 Tahun	FKIP	Angkatan 2016
374	L	<20 Tahun	Fakultas Teknik	Angkatan 2016
375	P	>20 Tahun	Fakultas Teknik	Angkatan 2014
376	L	<20 Tahun	FKIP	Angkatan 2014
377	P	>20 Tahun	Fakultas Psikologi	Angkatan 2015
378	L	<20 Tahun	Fakultas Pertanian	Angkatan 2014
379	P	>20 Tahun	Fakultas Teknik	Angkatan 2014
380	L	>20 Tahun	Fakultas Ekonomi	Angkatan 2014
381	L	<20 Tahun	FKIP	Angkatan 2014

UNIVERSITAS MUHAMMADIYAH
JEMBER

LAMPIRAN 5: HASIL UJI VALIDITAS

1. Kebutuhan Berprestasi

Correlations

		X1.1	X1.2	X1.3	X1.4	Kebutuhan Berprestasi
X1.1	Pearson Correlation	1	,607**	,257**	,095	,685**
	Sig. (2-tailed)		,000	,000	,065	,000
	N	381	381	381	381	381
X1.2	Pearson Correlation	,607**	1	,538**	,303**	,837**
	Sig. (2-tailed)	,000		,000	,000	,000
	N	381	381	381	381	381
X1.3	Pearson Correlation	,257**	,538**	1	,463**	,754**
	Sig. (2-tailed)	,000	,000		,000	,000
	N	381	381	381	381	381
X1.4	Pearson Correlation	,095	,303**	,463**	1	,643**
	Sig. (2-tailed)	,065	,000	,000		,000
	N	381	381	381	381	381
Kebutuhan Berprestasi	Pearson Correlation	,685**	,837**	,754**	,643**	1
	Sig. (2-tailed)	,000	,000	,000	,000	
	N	381	381	381	381	381

**. Correlation is significant at the 0.01 level (2-tailed).

2. Norma Subjektif

Correlations

		X2.1	X2.2	X2.3	X2.4	Norma Subjektif
X2.1	Pearson Correlation	1	,713**	,276**	,063	,733**
	Sig. (2-tailed)		,000	,000	,218	,000
	N	381	381	381	381	381
X2.2	Pearson Correlation	,713**	1	,492**	,238**	,850**
	Sig. (2-tailed)	,000		,000	,000	,000
	N	381	381	381	381	381
X2.3	Pearson Correlation	,276**	,492**	1	,437**	,729**
	Sig. (2-tailed)	,000	,000		,000	,000
	N	381	381	381	381	381
X2.4	Pearson Correlation	,063	,238**	,437**	1	,590**
	Sig. (2-tailed)	,218	,000	,000		,000
	N	381	381	381	381	381
Norma Subjektif	Pearson Correlation	,733**	,850**	,729**	,590**	1
	Sig. (2-tailed)	,000	,000	,000	,000	
	N	381	381	381	381	381

**. Correlation is significant at the 0.01 level (2-tailed).

3. Efikasi Diri

Correlations

		X3.1	X3.2	X3.3	X3.4	Efikasi Diri
X3.1	Pearson Correlation	1	,708**	,292**	,036	,731**
	Sig. (2-tailed)		,000	,000	,484	,000
	N	381	381	381	381	381
X3.2	Pearson Correlation	,708**	1	,538**	,225**	,856**
	Sig. (2-tailed)	,000		,000	,000	,000
	N	381	381	381	381	381
X3.3	Pearson Correlation	,292**	,538**	1	,462**	,753**
	Sig. (2-tailed)	,000	,000		,000	,000
	N	381	381	381	381	381
X3.4	Pearson Correlation	,036	,225**	,462**	1	,575**
	Sig. (2-tailed)	,484	,000	,000		,000
	N	381	381	381	381	381
Efikasi Diri	Pearson Correlation	,731**	,856**	,753**	,575**	1
	Sig. (2-tailed)	,000	,000	,000	,000	
	N	381	381	381	381	381

**. Correlation is significant at the 0.01 level (2-tailed).

4. Intensi Berwirausaha

Correlations

		Y1.1	Y1.2	Y1.3	Y1.4	Intensi Kewirausahaan
Y1.1	Pearson Correlation	1	,606**	,196**	,045	,667**
	Sig. (2-tailed)		,000	,000	,386	,000
	N	381	381	381	381	381
Y1.2	Pearson Correlation	,606**	1	,436**	,252**	,815**
	Sig. (2-tailed)	,000		,000	,000	,000
	N	381	381	381	381	381
Y1.3	Pearson Correlation	,196**	,436**	1	,472**	,724**
	Sig. (2-tailed)	,000	,000		,000	,000
	N	381	381	381	381	381
Y1.4	Pearson Correlation	,045	,252**	,472**	1	,623**
	Sig. (2-tailed)	,386	,000	,000		,000
	N	381	381	381	381	381
Intensi Kewirausahaan	Pearson Correlation	,667**	,815**	,724**	,623**	1
	Sig. (2-tailed)	,000	,000	,000	,000	
	N	381	381	381	381	381

**. Correlation is significant at the 0.01 level (2-tailed).

LAMPIRAN 6: HASIL UJI RELIABILITAS

1. Kebutuhan Berprestasi

Reliability Statistics

Cronbach's Alpha	N of Items
,700	4

2. Norma Subjektif

Reliability Statistics

Cronbach's Alpha	N of Items
,695	4

3. Efikasi Diri

Reliability Statistics

Cronbach's Alpha	N of Items
,697	4

4. Intensi Berwirausaha

Reliability Statistics

Cronbach's Alpha	N of Items
,663	4

UNIVERSITAS MUHAMMADIYAH JEMBER

LAMPIRAN 2: PETUNJUK PENGISIAN KUESIONER PENELITIAN

Berilah tanda chek list (✓) pada jawaban yang dipilih.

1. Bila pendapat anda sangat tidak setuju (STS)
2. Bila pendapat anda tidak setuju (TS)
3. Bila kurang setuju (KS)
4. Bila pendapat anda setuju (S)
5. Bila sangat setuju (SS)

Identitas responden

1. Usia : .....
2. Jenis Kelamin : .....
3. Fakultas : .....
4. Tahun Angkatan : .....

UNIVERSITAS MUHAMMADIYAH JEMBER

LAMPIRAN 3: KUESIONER PENELITIAN

No.	Pernyataan	Pilihan Jawaban				
	Kebutuhan Berprestasi (X_1)	**SS**	**S**	**KS**	**TS**	**STS**
1	Saya berani menghadapi segala risiko dan tantangan yang akan dihadapi untuk mengembangkan usaha.					
2	Saya bekerja keras untuk memperoleh keuntungan/laba dalam menjalankan usaha.					
3	Saya mampu mengatasi persoalan yang sulit yang muncul dalam menjalankan usaha.					
4	Saya akan berusaha untuk melakukan yang lebih baik dibandingkan dengan wirausahawan lainnya.					
	Norma Subjektif (X_2)					
1	Saya mendapatkan dukungan dari keluarga untuk berwirausaha.					
2	Saya mendapatkan dukungan dari teman untuk berwirausaha.					
3	Saya mendapatkan dukungan dari dosen untuk berwirausaha.					
4	Saya mendapatkan dukungan dari kerabat/saudara untuk berwirausaha.					
	Efikasi Diri (X_3)					
1	Saya memiliki keterampilan kepemimpinan yang dibutuhkan untuk menjadi seorang wirausahawan.					
2	Saya mempunyai kepercayaan diri dalam mengelola suatu usaha.					
3	Saya mempunyai keyakinan yang kuat untuk memulai usaha.					
4	Saya memiliki kematangan mental untuk memulai menjadi seorang wirausahawan.					
	Intensi Kewirausahaan (Y)					
1	Saya akan memilih karir sebagai seorang wirausahawan.					
2	Saya membuat persiapan/perencanaan sebelum berusaha.					
3	Saya lebih suka menjadi wirausahawan daripada menjadi karyawan di suatu perusahaan/organisasi					
4	Saya yakin memperoleh pendapatan/penghasilan yang lebih baik dalam berwirausaha.					

UNIVERSITAS MUHAMMADIYAH
JEMBER